Gohisca 1959

Digitized by the Internet Archive
in 2014

https://archive.org/details/gohisca19591959gold

Bobby Dan Reaves

1959

Gohisca

Volume 28

Goldsboro High School

North Carolina

SALLY HARRIS, *Editor*

PHILLIP LITTLETON, *Business Manager*

Our Lives Evolve . . .

Around GHS . . .

. . . as

Does

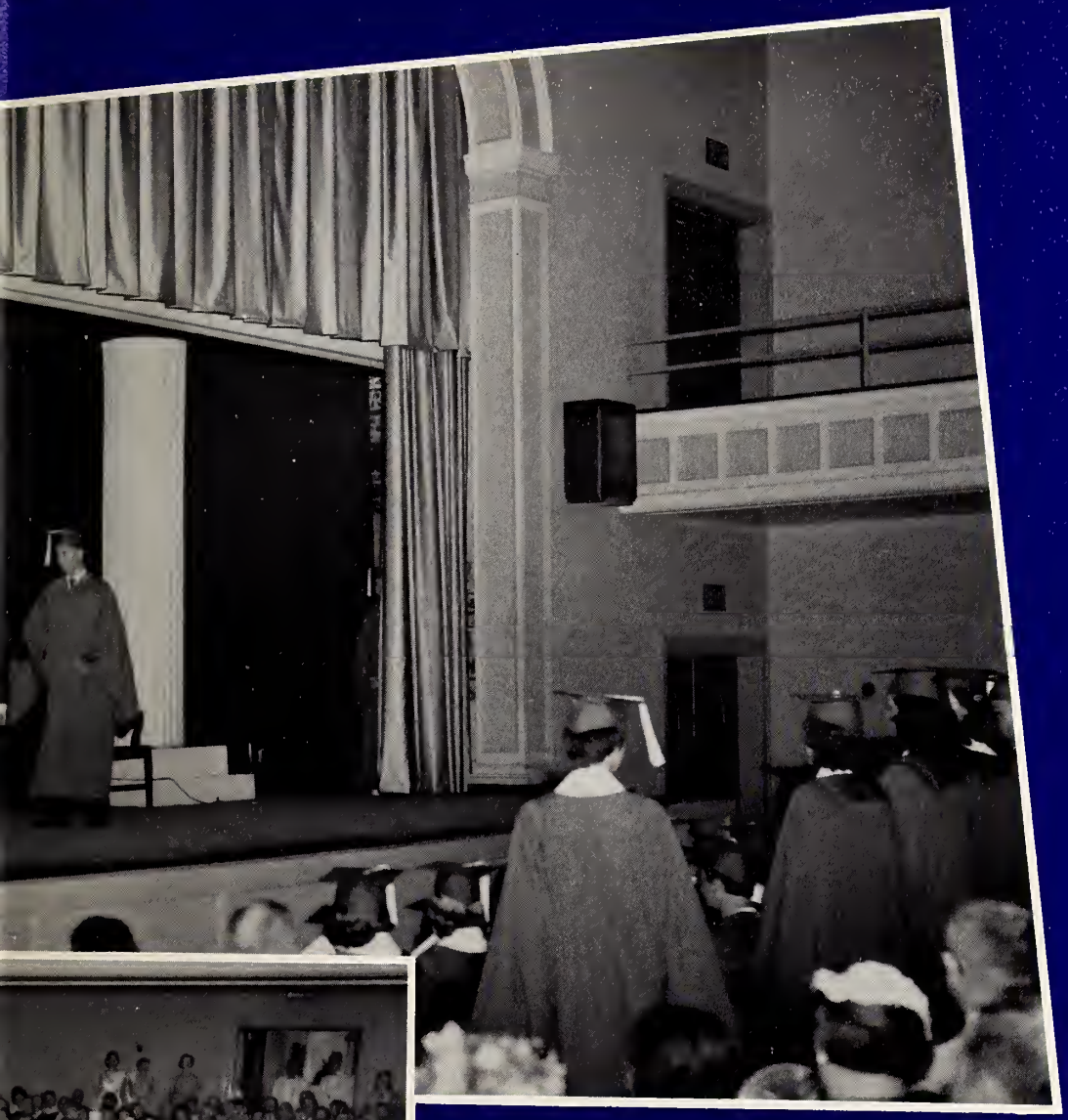

the

Community.

Not Only Do We

but
We
Play

Learn and Work,

as Well.

GHS

And at the end of day as the sun is setting, GHS is left alone until the birth of a new day arrives and students will again come to prepare for the future and another step on the road of life.

Dedicated . . .

The benefit of her knowledge and her ceaseless guidance is her greatest asset to us.

She stimulates our thoughts and makes our lives richer by her influence.

For these, we wish to express our gratitude and appreciation by dedicating the 1959 GOHISCA

to . . .

Miss Geraldine Jones

Anthony Blysak

Leaving his many friends on February 1, 1958, his memory still lingers with those who knew him both as a teacher of excellent and high qualifications and as a gentleman of love for humanity.

Esther Irby

Her brilliance evidenced itself in her teaching, and her patience and willingness to help her students cannot avoid leaving fond memories with her many acquaintances.

Memoriam

Faculty
Classes
Superlatives
Organizations

Co

Goldmasquers
Music
Athletics
Advertising

tents

Foreword

We, the staff of the 1959 GOHISCA, hope that our presentation of materials in this volume has given you cause to further cherish many of the great memories, which have grown into gems of irreplaceable value.

Our goal has been to capture and record these treasures so that you might have a lasting memento of your years at GHS; and with this goal in mind, we proudly present the 1959 edition of the GOHISCA.

School for wayward teachers . . .

Here, three of our G.H.S. faculty members take advantage of that "big snow," a rare occurrence in Goldsboro, and engage in a genuine snowball fight, showing that teachers are human.

Administration

Ray Armstrong
Superintendent

To The Seniors of 1959:

Please let me congratulate you on this most important event in your young lives. My hope is that you will not think of this as being a stopping point but the beginning of a period of usefulness and service to the people of your community and country. You must remember, too, that life in the immediate future will be far different from what it was during the same period in your father's time. You will of necessity have to continue studying and working or else you will begin to decline. As graduates of Goldsboro High School my sincere hope is that you will continue to grow until you have reached the full capacity of eager students in complicated surroundings. My best wishes go with you as you face this new life.

C. W. Twiford
Principal

Sincere congratulations, not only for your graduation but for all the splendid work you have done for yourselves and your school. I urge you to continue with the strong determination which you have so faithfully demonstrated here at GHS. It is only through continual labor that you will contribute to and reap the benefits from this approaching Atomic Age.

Thank you for the splendid help, the high ideals and the service which you have rendered during your stay at GHS. May all your goals be reached, and may you continue to work for peace and good will to all men on this earth.

Board of Education

SEATED

Mrs. Bertha Sheperd
Mr. Ray Armstrong
Dr. A. H. Pate
Mr. O. F. Dumas
Mrs. Virginia Remsburg

STANDING

Mr. Monroe Best
Mr. Lloyd Fonvielle
Mr. Harry Muir
Mr. Tom Franklin
Mr. Harry Weil, missing

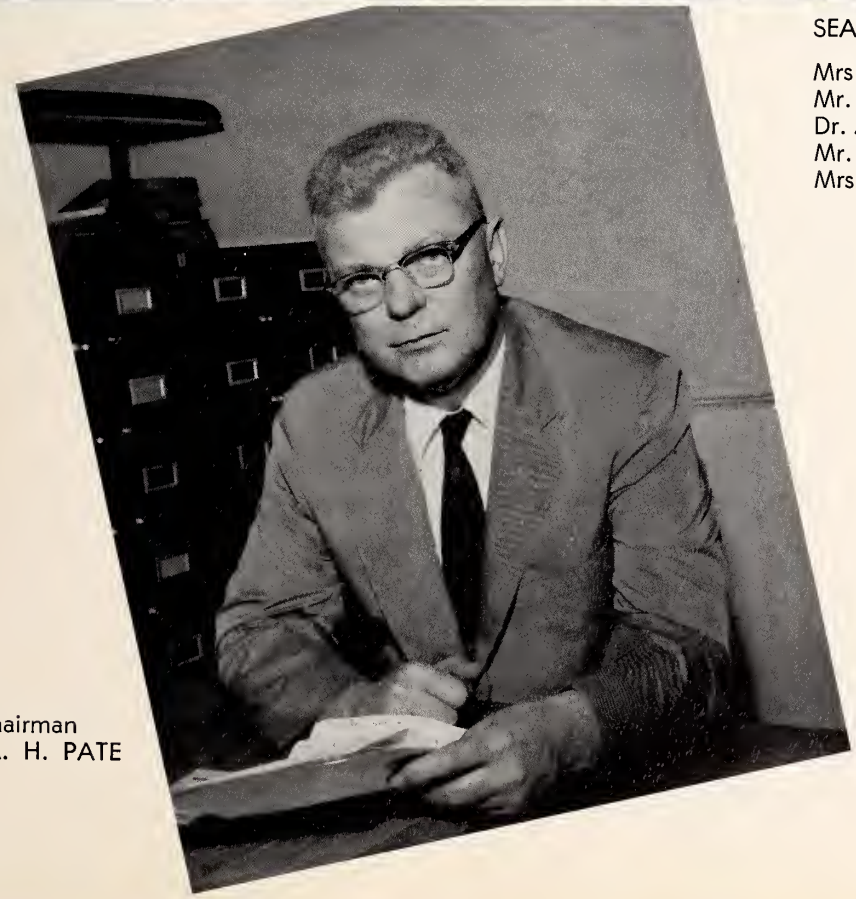

Chairman
DR. A. H. PATE

Goldsboro City Schools

Diploma

GHS

BEATRICE BAULKUM
English
E.C.C., Long Island University
B.S.

RUTH BOYER
English
U.N.C.
A.B.

CLIFTON BRITTON
Dramatics, Radio
E.C.C.
A.B., M.A.

MILDRED CLAYTON
Typing, Shorthand
Merdith
A.B.

MARGARET ERTEL
Librarian
Salem, U.N.C.
A.B., M.A.

FLORENCE FAISON
Distributive Education
W.C.U.N.C.
A.B.

ELIZABETH GILLIKIN
Biology
W.C.U.N.C.
B.S.

ELIZABETH GRANT
English, U.S. History
W.C.U.N.C.
A.B.

Faculty

MILDRED HODGIN
Commercial
A.C.C.
A.B.

NADINE HOWELL
Office Secretary

JANIE IPOCK
Mathematics
W.C.U.N.C.
A.B.

GERALDINE JONES
Biology
Merdith
A.B.

MARGARET KORNEGAY
Guidance
Duke U., Columbia U.
A.B., M.S.

EXCELL MARKHAM
Science
U.N.C.
A.B.

WILLIAM McROY
Algebra, History, P.E.
Duke, U.N.C.
B.S.

INA MIXON
Mathematics
Guilford
B.S.

GHS

HAL PLONK
Industrial Arts
W.C.T.C.
B.S.

WORTH POTTER
Mathematics
A.S.T.C.
B.S.

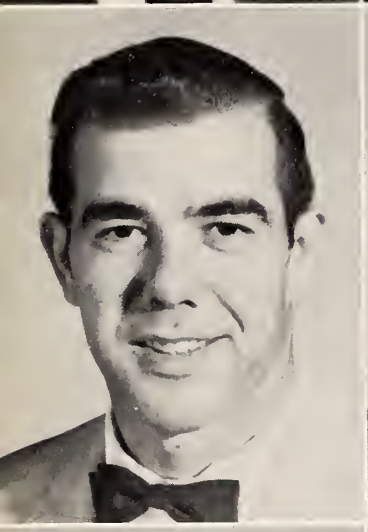

PAUL RASBERRY
Industrial Arts
E.C.C.
B.S.

EUGENE ROBERTS
Journalism, Printing
Wake Forest
A.B., M.A.

WILLIAM SANDERSON
U.S. History
E.C.C.
B.S.

RUTH SHINE
Home Economics
W.C.U.N.C., Missouri U.
A.B.

SAM SHUGART
Mathematics, P.E.
Guilford
A.B.

ELEANOR SIMPSON
English, Latin
Duke
A.B.

Faculty

JOHN THOMPSON
Band
A.S.T.C.
B.S.

GEORGE TRAUTWEIN
Choral Music
Westminster Choir C.
M.M.

DORIS WARD
English
Merdith
A.B.

JUNE WHARTON
French
U. of Chicago, E.C.C.
B.S.

CLYDE WHITENER
History, Sociology
Wake Forest
B.S.

DURWOOD WIGGINS
History
A.C.C.
A.B.

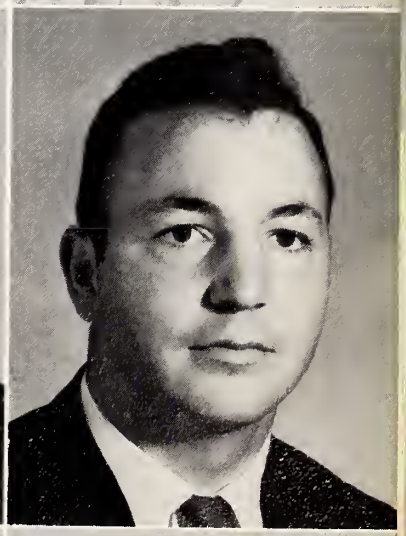

I. K. WILLIAMSON
English, Typing
E.C.C.
B.S.

ELEANOR YELVERTON
Dietitian

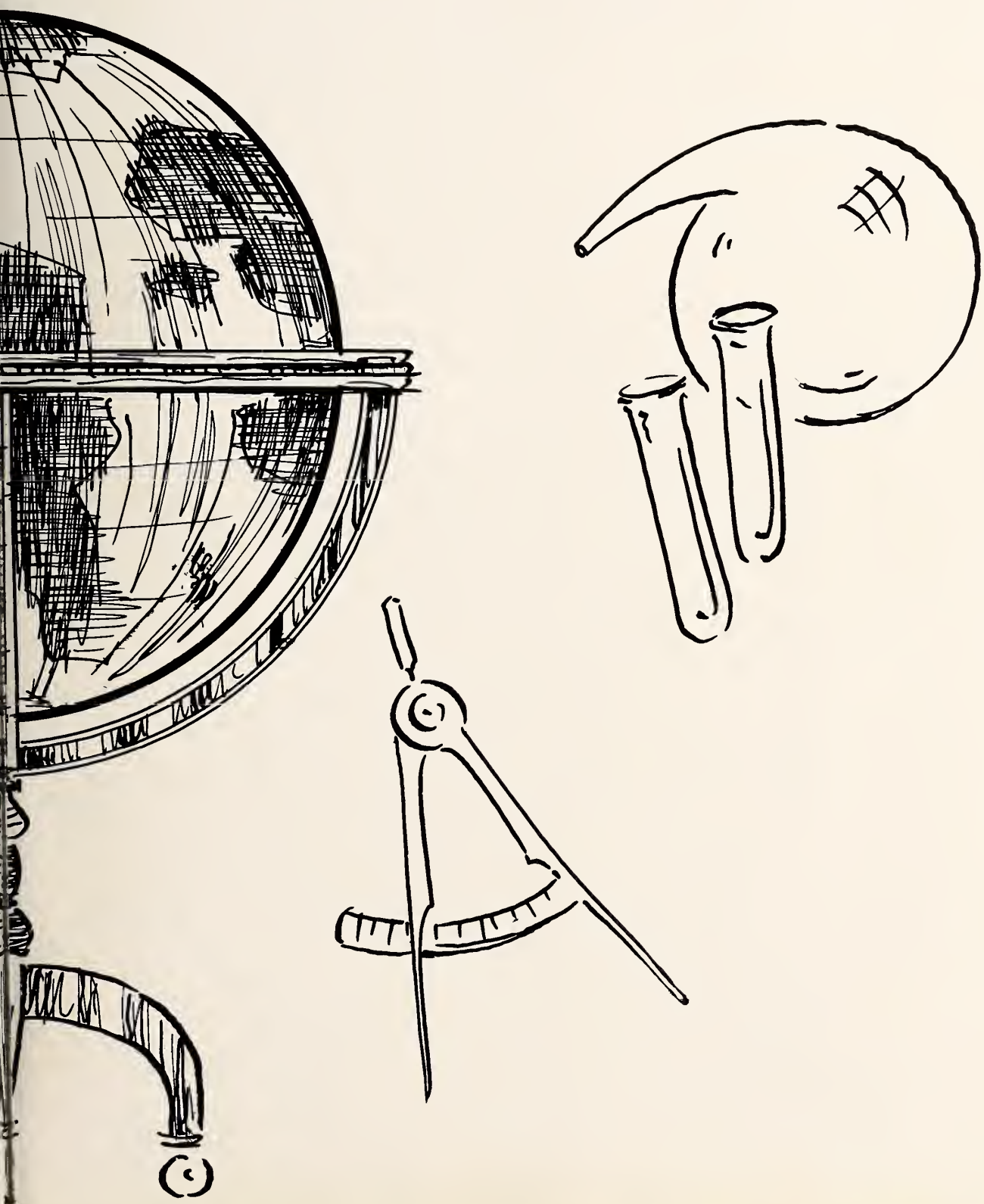

Seniors

Cap and gown, ring, and diploma—a Senior's most treasured and valued possessions.

President ..... BEN AVERY

Vice President ..... KEN ROLLINS

Secretary ..... ANN UZZELL

Treasurer ..... PAT SHUMATE

Senior Class Officers

DORTCH ROSE ANDERSON

"1300 on your dial." "He knows how to do things and does them."

Math Club 1, 2; Bulletin Boards 1, 2, 3; Goldmasquers 1, 2, 3, 4; Radio Dept. 4; "Shepherd's Song" 4; DE 4, Vice President 4.

BENJIMAN KERR AVERY

"Ben's Den." "Great talent finds its happiness in execution."

Stunt Night 1, 2, 3, 4; Radio Dept. 3, 4; Goldmasquers 4; SA Parliamentarian 3; Senior Class President 4; "Rebel Without a Cause" 4.

MARY HELEN BASS

"Her ways are ways of pleasantness."

MOLLY TALIAFERRO BELL

"Who knows her knows a friend."

Scurry-Rosser High School, Scurry, Texas.

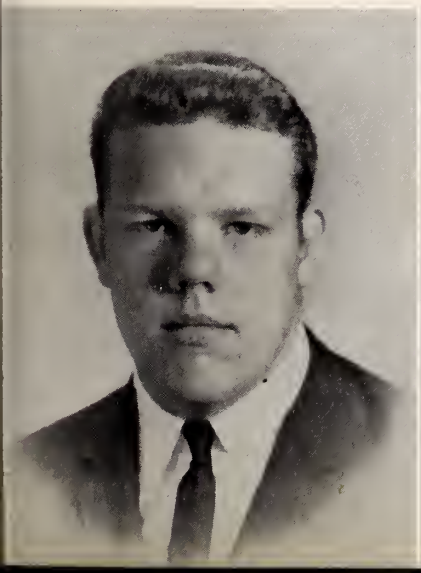

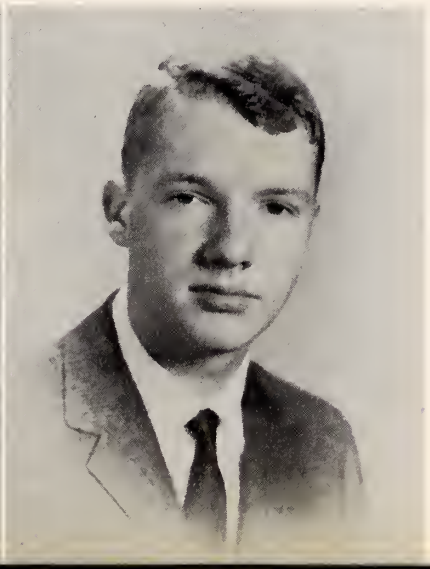

N. DONALD BELL

"Slab." "Nereus." "Pleasure's a sin and sometimes sin's a pleasure."

Bulletin Board Comm. 1, 2, 3; Homeroom Officer 1, 2, 3, 4; Radio Dept. 1, 2, 3, 4; Goldmasquers 1, 2, 3, 4; Executive Board 2, 3; Stunt Night 1, 2, 3, 4, Chairman 1, 4; Junior-Senior Decorations Chairman 3; French Club 3, 4, President 4; JV Football 1, 2; V Football 3, 4; Varsity Club 4.

WILLIAM DENNIS BELL

"His world is of half work and half play, which makes him a useful guy in many a way."

Stunt Night 1, 2, 4, Director 3; Chairman International Relations Comm. 4; Chairman AFS Comm. 4; Reception Comm. 1; Class Vice President 3; Junior-Senior Table Chairman 3; Gohisca Ad Manager 4; Quill and Scroll 4; NHS 4; Homeroom Officer 1, 2, 3; SA Rep. 3; Debate Team 1; Goldmasquers 1, 2, 3, 4; Radio Department 1, 2, 3, 4; "Shepherd's Song" 3, 4; "Time Out for Ginger" 2; "The Stronger Sex" 4.

DAVID RUDOLPH BEST

"Rudy." "The more mischief, the better sport."

Math Club 2; Radio Dept. 3; Goldmasquers 3; JV Football 3; Track 3; JV Basketball 1, 2; V Basketball 3, 4.

MARTHA KATHERINE BLAND

"We are charmed by neatness of person."

Stunt Night 1, 2, 3; Junior-Senior Comm. 3; FHA 1; French Club 3, 4; Radio Dept. 3, 4; Chairman of Props. Goldsmasquers 4; Goldmasquer Bd.

BENJAMIN McDANIEL BOST

"Benny." "To think is an idle waste of time."

SA Rep. 1; Stunt Night 1; Radio Dept. 3; V Track 3; V Baseball 2; V Wrestling 1; Homeroom Officer 1; Visual Aids Comm. 3, 4.

SYLVIA ANN BOWLING

"The mildest manner and the gentlest heart."

Durham High School 2, 3; GAA 2, 3; FHA 2.

GLORIA MAXINE BRANTHAM

"Life is a bowl of fun."

Stunt Night 1, 2, 3, 4; Junior-Senior Comm. 1, 3; SA Rep. 3; French Club 3, 4; FHA 1, 2; Mixed Chorus 1, 3, 4; A Cappella Choir 3, 4; Social Comm. 2, 3; Homeroom Officer 1, 2, 3, 4; International Relations Comm. 2.

CECIL BROGDEN

"He is wise who speaks not much."

V Baseball 1, 2, 3, 4; DO 4.

CHARLES RAY BROWN

"Sonny." "The world turns aside for the man to pass who knows where he is going."

Sumter High School, S. C., 1, 2; Stunt Night 3, 4; Junior-Senior Comm. 3; Council Promotion Comm. Chairman 4; Gohisca Circulation Manager 4; Science Club 4; Varsity Club 4; V Football 4; V Tennis 3, 4; Band 3; National Merit Exam Finalist 4.

WILLIAM BUTLER BROWN

"Bill." "Just let me have my way then I'll be happy."

Charleston, S. C., 1, 2; Stunt Night 3, 4; Building and Grounds Comm. 4; Junior-Senior Comm. 3; Science Club 3, 4; Radio Dept. 3; Biology Club 4; Goldmasquers 3, 4; Homeroom Officer 3, 4; Golf Team 3; "Shepherd's Song" 4; "Rebel Without a Cause" 4.

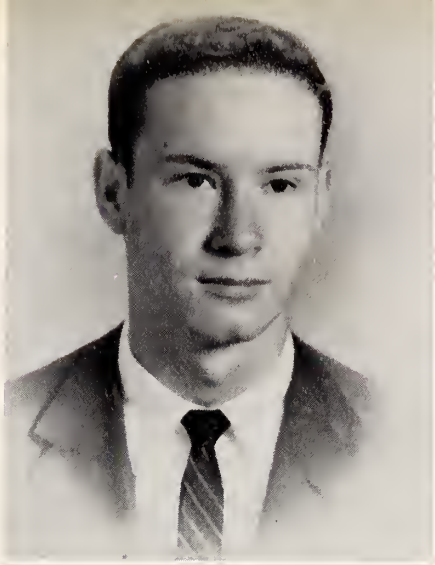

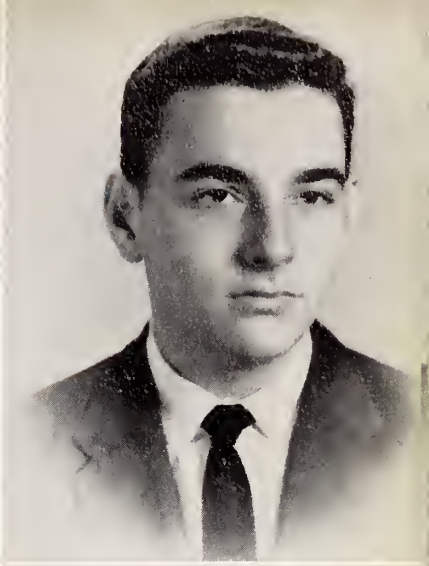

DAVID CHARLES BRYAN

"Quiet and shy, what we call an extra nice guy."

Goldmasquers 2, 3; JV Wrestling 1; V Wrestling 2, 3, 4, Tri-Captain 4; Varsity Club 2, 3, 4.

JUDITH LORRAINE BURCH

"Judy." "I have fun wherever I go."

SA Rep. 1, 2; Photography Comm. Co-Chairman 1; Lunchroom Comm. 2, 3; GAA 1, 2; Mixed Chorus 1, 2, 3, 4; A Cappella Choir 2, 3; FHA 1, 2, 3; Homeroom Officer 1, 2, 3, 4.

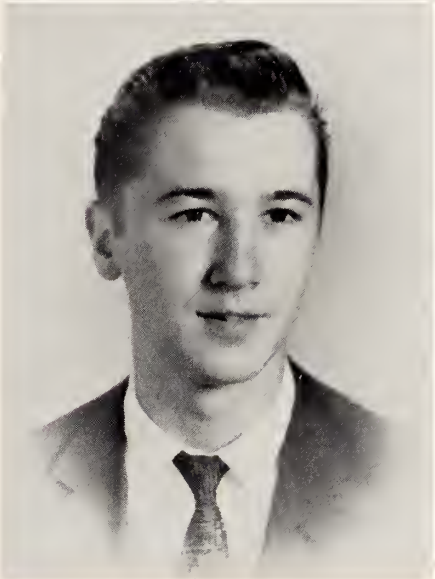

EUNICE FAYE BURKHALTER

"She quits every day with a smile."

Stephen F. Austin High School, Bryan, Texas.

PEGGIE ANNE CAPPS

"Not bashful—I just give others a chance."

FHA 1, 2; Goldmasquers 3; Social Comm. 2, 3.

LINDA LEE CARDWELL

"Women of few words are the best women after all."

FHA 1, 2; Junior-Senior Comm. 3; Stunt Night 1; Goldmasquers 4; Radio Dept. 4; Homeroom Officer 2.

BEVERLY JEANN CARMACK

"The best place to find a helping hand is at the end of your arm."

Homeroom Officer 1, 2, 3; Social Comm. 1, 2, 3; Assembly Comm. 2; Radio Dept. 3, 4; Goldmasquers 4; Junior-Senior Comm. 3; Stunt Night 3; Math Club 1, 2; Library Club, Secretary 4.

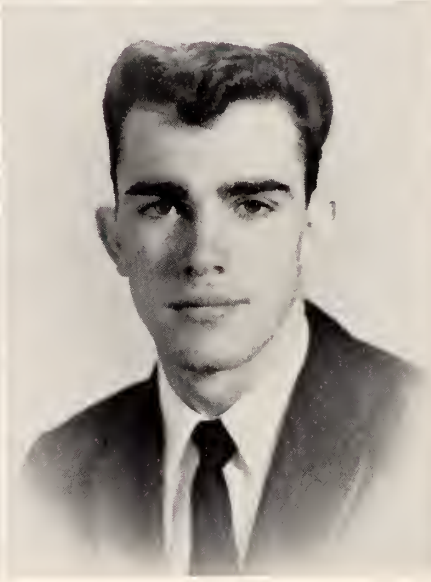

JEAN BARDEN CARRAWAY

"She is one of those fortunate people who is blessed with kindness."

FHA 2; Goldmasquers 2, 3; Radio Dept. 2; Mixed Chorus 1, 3, 4; GAA 1.

RICHARD AVAN CARTER

"I was a boy scout until I was 16, then I became a girl scout."

SA Rep.; DO President 4; Mixed Chorus 1; JV Football 1, 2; Homeroom Officer 1, 2, 3; Shot-Put Championship 1.

SYLVIA MARGARITA CASE

"Rita." "Happy-go-lucky some of us say; but there's common sense 'neath her pose of play."

Homeroom Officer 1, 2, 3; SA Rep. 1, 2, 3; Math Club Vice President 2; Stunt Night 1, 2, 3; Library Club 4; Lunchroom Comm. 2; Publicity Comm. 1.

LOIS JANETTE CASEY

"There's a good time coming boys, a good time."

FHA 1, 2; Mixed Chorus 3, 4; Glee Club 1; Girls' Chorus 2.

BARBARA JEAN CAULK

"Caulkie." "Earth changes, but thy soul and God stand sure."

Dev. Comm. 1, 2, 3, 4; Junior-Senior 3; Stunt Night 3, 4; FTA President 4; FHA 1, 2, 3, President 4; NHS 3, 4; Mixed Chorus 3, 4, Secretary 4; A Cappella Choir 3, 4; Marshal 4.

CARL SIGMUND CHALK

"Never think, you may disturb your mind."

Goldmasquers 2, 3; DO Club 4.

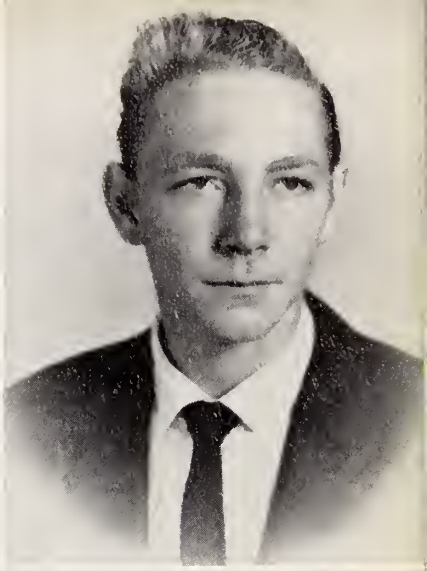

EMILY LOUISE CHALK

"Emmy Lou." "Originality is the true evidence of a genius."

SA Rep. 1, 2, 3; SA Parliamentarian 4; Class Vice President 1; Stunt Night 1, 2, 3, 4; Class Editor Gohisca 1; Music Editor Gohisca 4; Gohisca Advertising Staff 1, 2, 3, 4; French Club 3, 4; FTA 3, Vice President 4; NHS 4; Goldmasquers 3, 4; Radio Dept. 3.

LINWOOD EARL CHERRY

"A great lover of the ladies."

SA Rep. 4; DE Club 3; DO Club 4; Mixed Chorus 2; V Baseball 2; Goldmasquers 2; Ground Comm. 4.

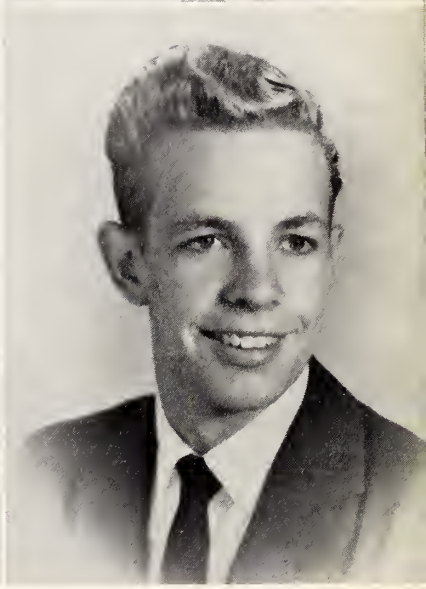

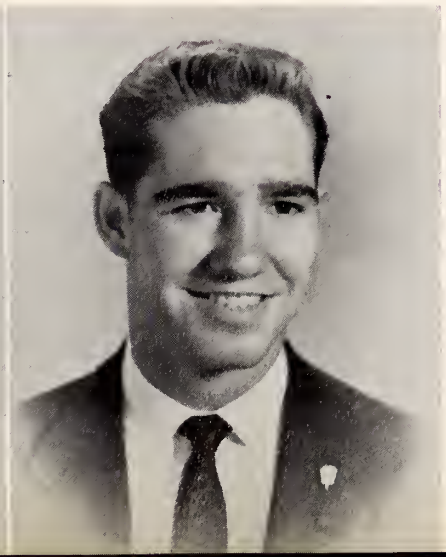

MARGARET MAE CHERRY

"Some say she is bashful, some doubt it."

Library Comm. 1, 2; Homeroom Officer 1, 3; DE Club 4.

CHARLES LEE CLARKE JR.

"Chuck." "His future is a glow of possibilities."

Latin Club 1, President 2; V Track 2; JV Basketball 2; Class Treasurer 2; Class President 3; Stunt Night 2, 3, 4; Co-Sports Editor Gohisca 4; Science Club 3, 4; NHS 3, Treasurer 4; NHS State 4; Co-Chairman Landscaping Comm. 4; Marshal 4; V Football 4.

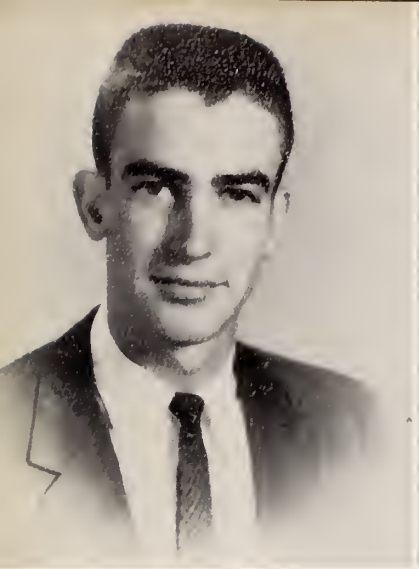

HUBERT MARSHALL COALSON

"Behind an able man there are other able men."

Chairman Memorial Comm. 4; Junior-Senior Comm. 3; Stunt Night 3; French Club 3, 4; Science Club 3, 4; V Tennis 3.

MARGARET ANN COOR

"She has gentle ways and a clear sweet voice, for a good disposition, she's everyone's choice."

Goldmasquers 3; Homeroom Officer 2, 3.

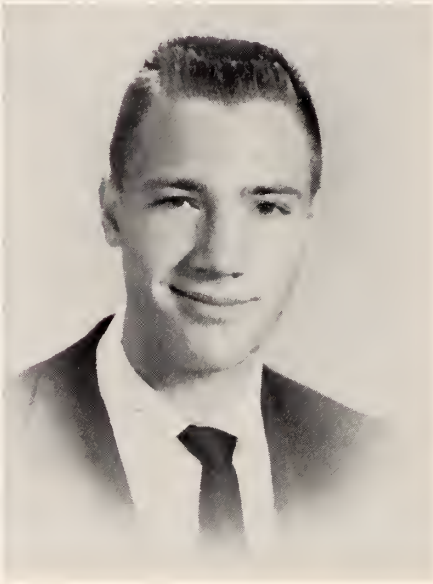

LEON WORTHINGTON COUCH

"Common sense is the first indication of a sound mind."

Chairman Visual Aids Comm. 4; Junior-Senior Sound Chairman 3; Stunt Night 3, 4; Science Club 3, President 4; NHS 4; Goldmasquers 3, 4; Radio Dept. 3, 4; Head of Radio Workshop 3, 4.

DAVID NORWOOD CRUMPLER

"That is as well said as if I had said it myself."

Gasfney High School 2; Goldmasquers 3, 4; State Drama Festival 3; Stage Crew Goldmasquers 3, 4.

EDWARD HUGH CRUMPLER

"Little Ed." "I'll be getting old when I walk around a puddle instead of going through it."

V Basketball Manager 1, 2; Band 1, 2, 3; Stunt Night 2, 3.

JOHN DANIEL DAVIS JR.

"He can resist everything but temptation."

Goldmasquers 1.

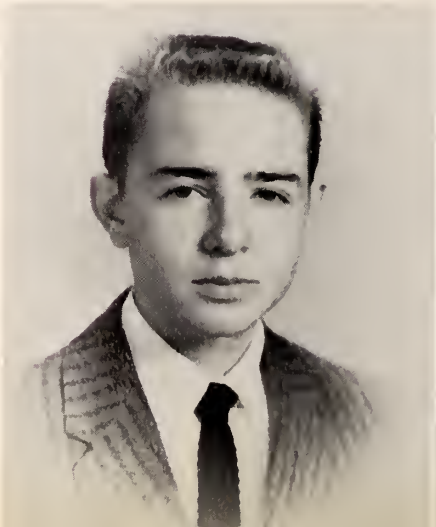

RICHARD DAVIS

"Let us enjoy the present; we'll have enough trouble in the hereafter."

Diversified Occupations 3, 4; DO Club 4; Bulletin Board Comm. 4.

ROBERT D. DAVIS

"I often wonder who will run the world after I leave it."

Stunt Night 1; Tennis 1; Wrestling 1; Junior-Senior 3; French Club 3; Radio Dept. 4; Goldmasquers 4; "Charley's Aunt" 3; "Rebel Without a Cause" 4; Varieties of '59, 4, Choreographer 4.

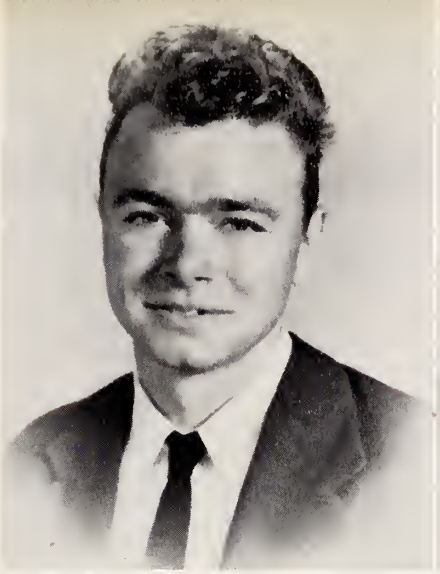

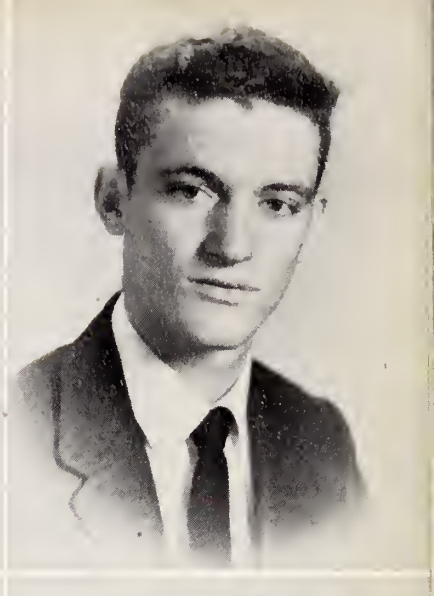

SARAH LYNNE DAVIS

"The great hope of society is individual character."

Stunt Night 2; Hi-News Staff 2; Junior-Senior 3; French Club 3, 4; FHA 1; GAA 2; Goldmasquers 3, 4, Point Secretary 4; Homeroom Officer 1, 2, 4; "Pate's Siding 3; "Rebel Without a Cause" 4; "Shepherd's Song" 4.

SONNY LEE DAVIS

"All that I know is that I know nothing."

Diversified Occupations 3, 4; DO Club 4.

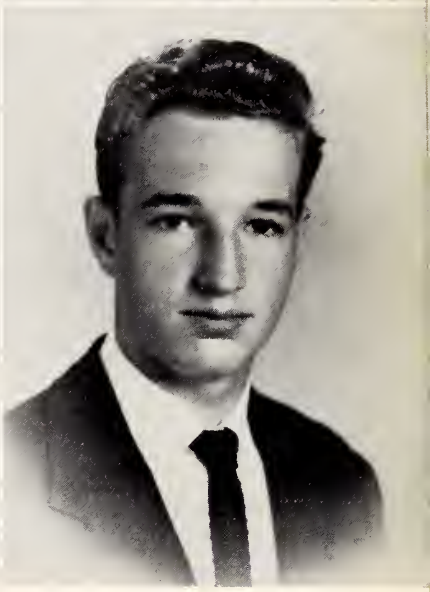

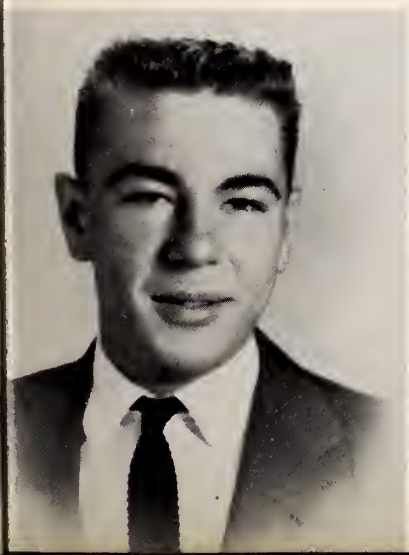

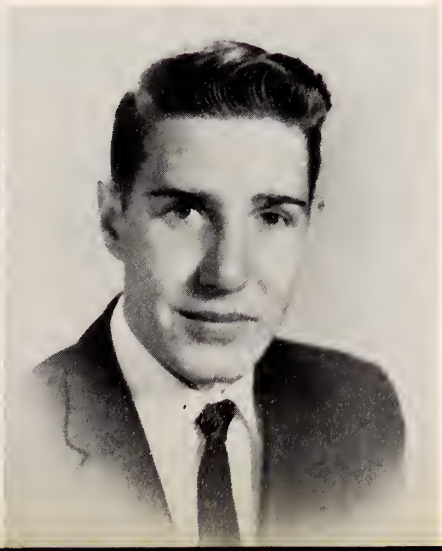

VOYAD ERASTUS DAVIS JR.

"He's not sleeping—just resting his mind."

Baseball 1, 2; JV Football 1, 2; V Football 3, 4; Printing 2, 3; Track 3; Wrestling 3; Varsity Club 3, 4; Diversified Occupations 4; DO Club 4.

WILEY JOE DAVIS

"Why take life seriously—we never get out alive anyway."

Charles L. Coon High, Wilson, 1; Radio Dept 2, 3, 4; Goldmasquers 2, 3, 4; Lighting Crew 3, 4; Stage Crew 3, 4; "Shepherd's Song" 4; Social Comm. 4.

JANET EILEEN DAWSON

"V.C.S." "One thing is forever good, that one thing is success."

Social Comm. 2; V Cheerleader 3, Head 4; Class Secretary 1, Junior-Senior Comm., Chairman Dec. 3; Stunt Night 1, 2, 3, 4; Class Editor Gohisca 2; Ad Staff Gohisca 2, 4; French Club 3, 4; FTA 4; Science Club 3, Secretary 4; NHS 4; Goldmasquers 1, 2; GAA 1, Secretary 2; Marshal 4; NCSCC 1, 2, Secretary 3; Del. to Seminar N. Y. and Washington 4; Varsity Club Sweetheart 4.

SHELBY ANNETTE DEANS

"The route to a man's heart this girl was heard to say, is not through his stomach but by a more direct way."

FHA 1, 2.

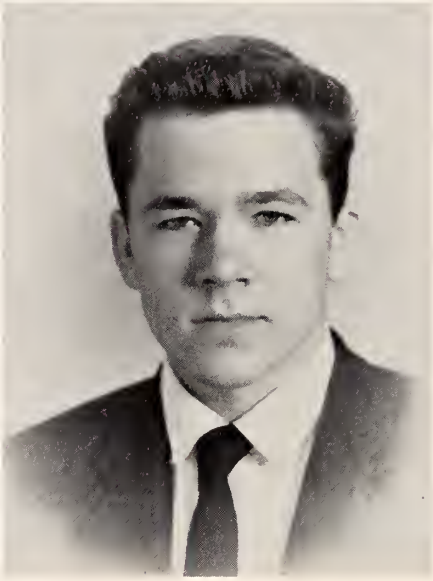

ILZE DOMBROVSKIS

"As pure as a pearl, and as perfect, a noble and dependable girl."

SA Recording Secretary 4; Junior-Senior Comm. 3; French Club 3, 4; Latin Club 1, Treasurer 2; NHS 3, 4; Goldmasquers 1, 2, 4; Radio Dept. 1, 2, 4; Homeroom Officer 1, 2, 4; GAA 1; "Pullmancar Hiawatha" 1; "What Men Live By" 2; "Dino" 2; "Corban" 2.

NORWOOD EARL EASON

"Roll around heaven doing the huck-a-buck."

JV Football 2; V Football 3; Track 2; Wrestling 3; DO Club 4; Goldmasquers 2; Radio Dept. 2.

CHARLES ALTON EDENS

"He's quiet and calm but a worker is he; his talent is superb, the best it could be."

Goldmasquers 2, 3, 4; Radio Dept. 2, 3, 4; Math Club; Stage Crew Goldmasquers 3, 4.

JERRY ALAN EDGERTON

"Jerri." "I must agree with you but you are wrong."

Junior-Senior Comm. 3; Stunt Night 2, 3, 4; French Club 3, 4; Science Club 3, 4; Goldmasquers 2; Radio Dept. 2; V Football 4; Varsity Club 4.

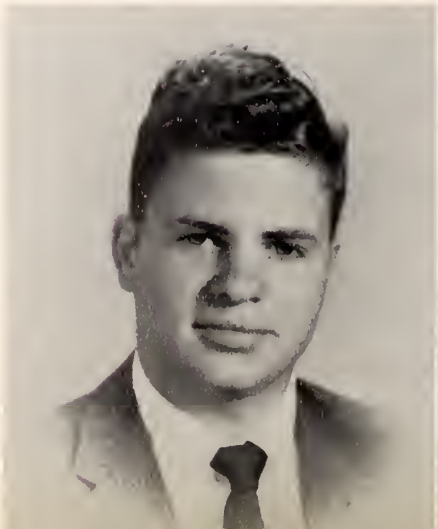

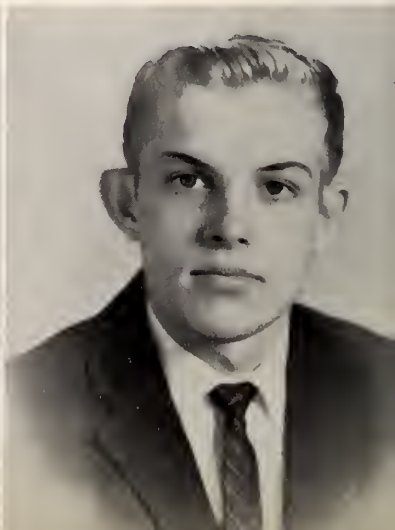

HARVEY WILSON EDWARDS

"The strongest forces sometimes hide behind a quiet face. But in the struggles that are won, these often hold first place."

DC 4; Wrestling 1, 2, 3, 4.

LARRY GORDON ELLIS

"Moe." "He must have a sixth sense. There's no sign of the other five."

Goldmasquers 3; JV Football 3; V Football 4; JV Basketball 1.

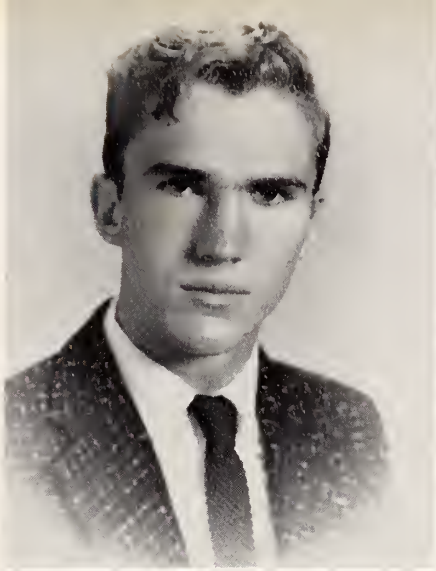

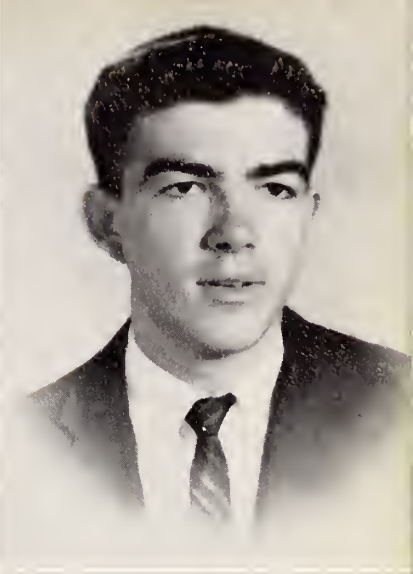

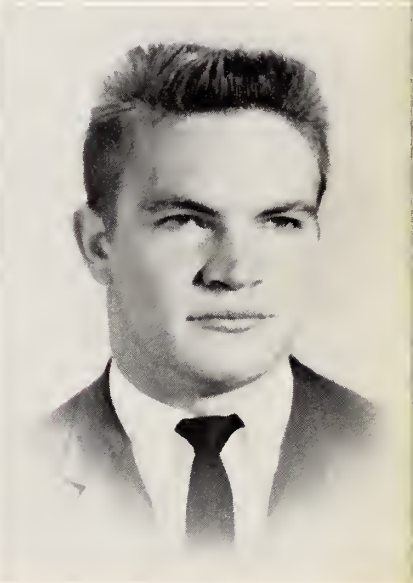

NANCY JO ELLIS

"A helping hand for everyone."

SA Corresponding Secretary 4; Reception Comm. 3, Chairman 4; Junior-Senior Comm. 3; Stunt Night 1, 2, 3; SA Editor Gohisca 4; Goldmasquers 3, Business Manager 4; FHA 1; French Club 3, 4; Radio Dept. 3, 4; Marshal 4; Goldmasquer Executive Board 4.

PHILIP A. ELLIS

"Phil." "Thou are a man, every inch of thee."

Homeroom Officer 1, 2, 3; Goldmasquers 2; Radio Dept. 2; JV Football 2; V Football 3, 4; V Wrestling 3, 4, State Heavy Weight Champ 3.

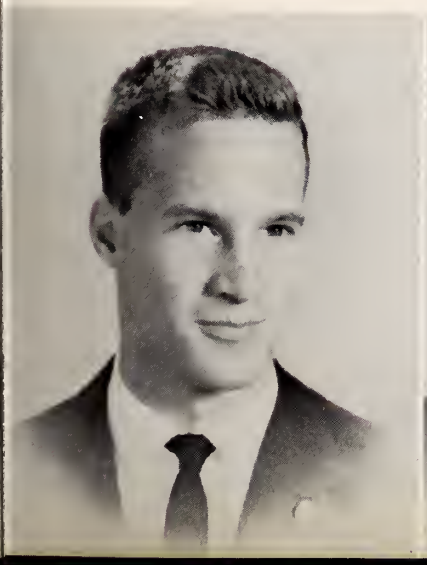

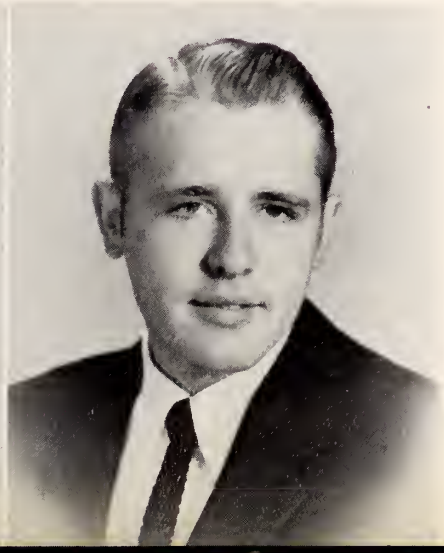

CLARENCE PEACOCK ELLISON

"He gives the world the best he has, may the best come back to him."

SA Rep. 1, 2, 3; Goldmasquers 4; Radio Dept. 4; Math Club 2, 3; JV Basketball 2; Tennis 1, 2, 3, 4; Wrestling 2, 3, 4; JV Football 2.

CARL LASSITER EVANS

"All men are born free and equal, however, most of them marry."

Diversified Occupations 4; DO Club 4; Math Club 2, 3.

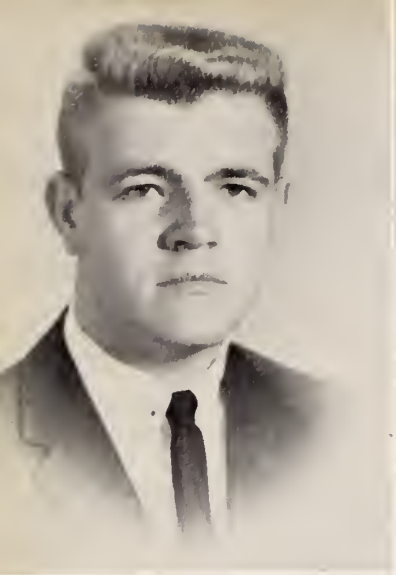

DENNIS RAY EVANS

"Don't let the silence fool you, he has his share of fun."

Mixed Chorus 1, 2; Homeroom Officer 1, 2, 3; SA Rep. 1, 2, 3; Stunt Night Comm. 1, 2, 3; A Cappella Choir 2; Junior-Senior Comm. 3; French Club 3, 4; Goldmasquers 4.

CHARLOTTE ANN FAIRCLOTH

"Annie." "I never met a man I didn't like."

Stunt Night 2; Goldmasquers 2; Homeroom Officer 2, 3; JV Cheerleader 2; V Cheerleader 3, 4; SA Rep. 3; Junior-Senior Comm. 3; FTA 3, 4; French Club 3, 4.

DEBRA LORRAINE FAIRCLOTH

"Happiness is the supreme object of existence."

Mixed Chorus 2; FTA 2, 3; SA Rep. 2, 3; Goldmasquers 3; Social Comm. 3; Stunt Night Comm. 3.

ALICE ELIZABETH FARMER

"Who would know her without her pleasing smile."

R. M. Wilson Junior High, Rocky Mount, 1; Radio Dept. 2; Homeroom Officer 2, 3; Stunt Night 2, 3; Junior-Senior Comm. 3; A Cappella Choir 3; Goldmasquers 4; "Rebel Without a Cause" 4.

KENNETH HOOKS FARMER

"Kent." "A good time is the only reason for living."

JV Football 1; Social Comm. 2; Radio Dept. 2, 4; Goldmasquers 2, 4; Class Council Rep. 3; Homeroom Officer 3; Printing 3, 4; "Shepherd's Song" 4.

MICHAEL PAUL FARMER

"Mickey." "A perfect ladies' man is he, It really is a shame. The way he naturally attracts, can he be held to blame."

International Relations 1; JV Basketball 2; French Club Treasurer 4; Science Club 4; Goldmasquers 2; Grounds Comm. 4; Radio Dept. 2.

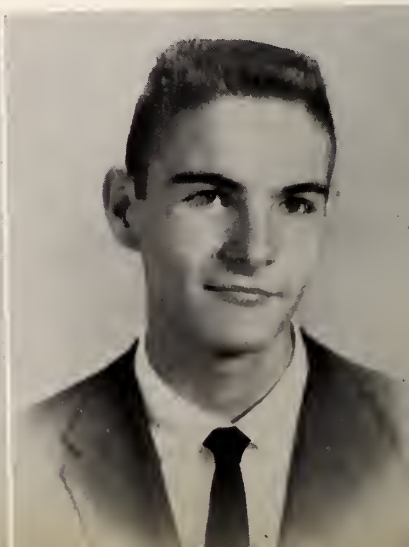

HELEN FRANCES FAUST

"A friend to all this cheery girl, for her all life is a merry whirl."

SA Rep. 1, 2, 3; Social Comm. 1, 2; Junior-Senior Comm. 3; Biology Club 3, 4; Goldmasquers 1, 2, 4; Radio Dept. 1, 2, 4; Stunt Night 1, 2, 3; DE 4; GAA 1, 2, 3; Homeroom Officer 1, 2, 3.

WILLIAM LINWOOD FLORA

"Bill." "The good die young; he must take care of himself."

Football 1, 2, 3, 4; Baseball 1, 2; Wrestling 1; Goldmasquers 2, 3, 4.

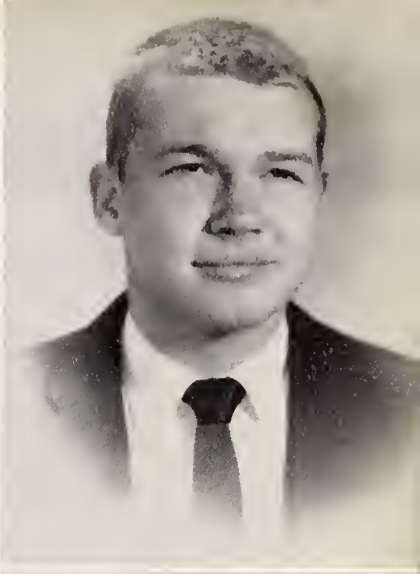

JAMES EDWARD FOREHAND

"He likes to work, he likes to tease, but best of all he 'aims' to please."

Latin Club 1, 2; Junior-Senior Comm. 3; JV Football 1, 2; Track 2, 3, 4; Varsity Club 4.

SANDRA MOZELLE FRANKLIN

"Her golden hair, her pretty face, add to her looks and to her grace."

Stunt Night 1, 2, 3, 4; Junior-Senior Comm. 3; Assistant Editor Gohisca 4, Junior Editor 3; Hi-News Feature Editor 4; Ad Staff Hi-News 3, 4, Gohisca 2; French Club 3, 4; Latin Club 1, 2; FTA 1; FHA 1, 2; International Relations 1; Social Comm. 4; Quill and Scroll 4; JV Cheerleader 2; V Cheerleader 3, 4; School Sponsor 2, 4; Homeroom Officer 1, 2, 3.

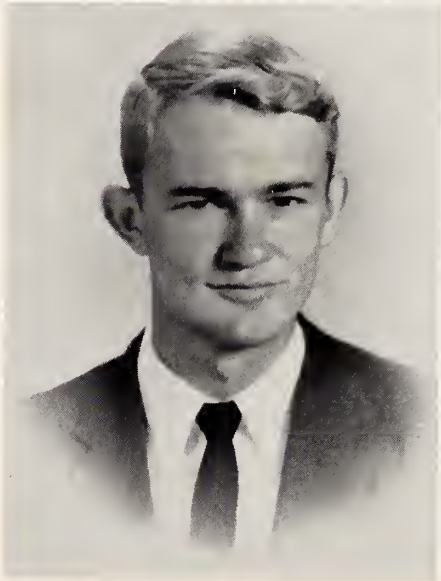

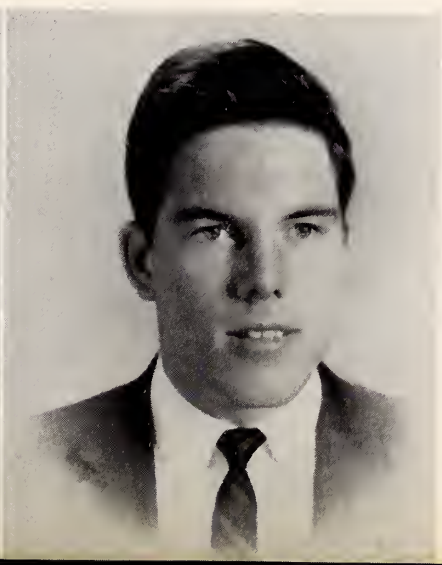

DONALD WAYNE FREDERICK

"Donnie." "Just like a powderpuff, I'm made for women."

Baseball 1, 2, 3, 4; JV Football 1, 2; JV Basketball 2; Mixed Chorus 2; A Cappella Choir 2, 3, 4; Stunt Night 2, 3, 4; Junior-Senior 2, 3; NHS 3, 4; Recreation Comm. Co-Chairman 3; V Football 3, 4; All-State Football 4; All-Conference Football 4.

ROBERT W. FRIEND

"Bobby." "There are girls in houses on every block and us boys are pioneering souls."

Homeroom Officer 1, 2, 3, 4; Goldmasquers 2; Radio Dept. 2; JV Football 1, 2; JV Basketball 2; Track 2; Wrestling 3, 4; Varsity Club 3, 4; V Football 3, 4; State Wrestling Tour 3, 4.

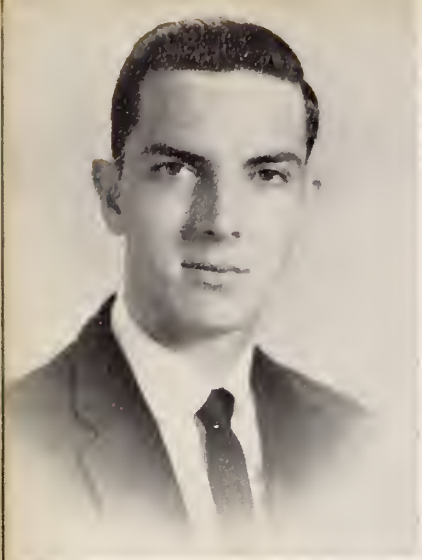

BILLY RAY GAINEY

"Wolfie." "I have fun, I just go about it quietly."

Goldmasquers 2, 3, 4; Radio Dept. 2, 3, 4; Drama Festival 3, 4.

SARA PATRICIA GALLAGHER

"Pat," "Chord." "You hear her coming before she arrives, her personality can't wait 'til she gets inside."

Social Comm. 2, 3, Chairman 4; SA Rep. 1, 2, 3; Junior-Senior 1, 2, Program Comm. Chairman 3; Stunt Night 1, 2, 3, 4; Co-Senior Editor Gohisca 4; Advertising Staff Hi-News 3, 4, Gohisca 4; Hi-News Reporter 3, Circulation Manager 4; French Club 3, 4; FHA 1; NHS 3, 4; Quill and Scroll 3, 4; Homeroom Officer 1, 2, 3, 4; Reception Comm. 1; School Sponsor 4; Chairman of Homecoming 4.

JUNE IRIS GARRISS

"Jig." "Friendly as a pup, never forgets a name."

Junior-Senior 2, 3; Stunt Night 1, 2, 3; FHA 1, 2; Goldmasquers 3, 4; Radio Dept. 3, 4; Social Comm. 4; Library Club 4.

MARIAN SANDRA GARRIS

"Garris." "Beauty and dependability, what a rare combination."

SA Rep. 1, 2, 3, 4; Recreation Comm. 1, 2; Social Comm. 3, 4; Junior-Senior 1, 2, 3; Stunt Night 1, 2, 3, 4; Queen 4; French Club 3, 4; FHA 1; NHS 4; Goldmasquers 3, 4; Radio Dept. 3, 4; JV Cheerleader 2; Marshal 4; Head Make-up, Goldmasquers 4; State Drama Festival 3, 4; Goldmasquers Executive Board 3, 4.

RAMONA ELIZABETH GRANT

"Mona." "It's Leroy and love that makes the world spin 'round."

Math Club 2, 3; SA Rep. 1; Junior-Senior 3; Homeroom Officer 1, 2, 3, 4; Typist Gohisca 4; Social Comm. 4.

JAMES THOMAS GRANT

"Tommy." "Wolf-rat." "He that mischief hatcheth, mischief catcheth."

Goldmasquers 3, 4; Stunt Night 2; DE 4.

CECILIA MARY GRAY

"Always smiling, always neat, not a nicer person could anyone meet."

Junior-Senior Comm. 3; Stunt Night 3, Goldmasquers 2, 3, 4; Radio Dept. 2, 3, 4; GAA 1, 2; Co-Chairman Costumes Goldmasquers 3, Chairman 4; "Rebel Without a Cause"; "Time Out for Ginger"; "Charley's Aunt."

ELTON GRAY GRICE

"Out of five days I come two—goodness me, won't I ever get through?"

DE 3.

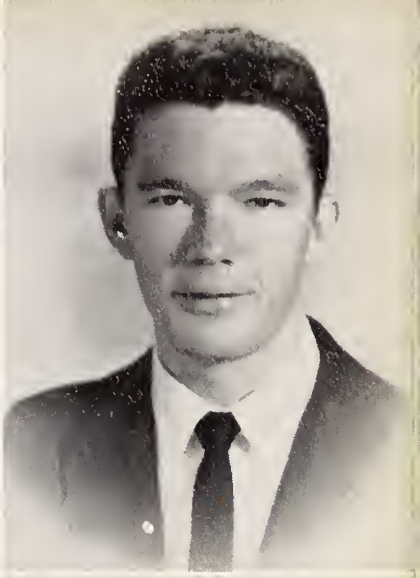

SANDRA LA RUE GURLEY

"Smart and sincere, poised and serene, for her success can quickly be seen."

Junior-Senior Comm. 3; Stunt Night 1; French Club 4; Goldmasquers 1, 2, 3, 4; GAA 1, 2; Chairman Scrapbook Goldmasquers 2, 4; Homeroom Officer 1, 2, 3.

ANNA FRANK GWALTNEY

"Sweet and friendly this petite miss; her winning ways are hard to resist."

DE 3, 4.

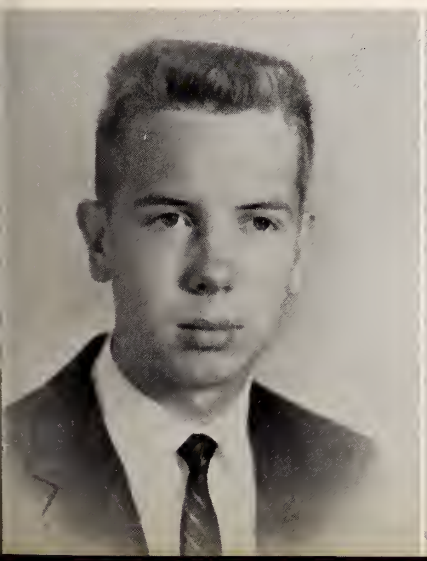

LELAND MOORE HAIRR

"Le Moore." "If he says he will, then you can depend on him to do his best."

As. Comm. 3; Chairman Memorial Comm. 3; Chairman Buildings and Halls Comm. 4; SA Parliamentarian 3; Junior-Senior Co-Chairman Orchestra 3; Stunt Night 2, 3, 4; Co-Sports Editor Gohisca 4; Marshal 4; French Club 3, 4; Science Club 3, 4; NHS 4; Varsity Club 3, Treasurer 4; V Tennis 2, 3, 4; Band 1, 2; NCSCC 4.

KATHERINE LINDA HALES

"Always smiling, always neat, always pretty, always sweet."

SA Rep. 2; Homeroom Officer 2, 3, 4; Junior-Senior Comm. 3; Stunt Night 1, 2, 4; Dev. Comm. 1, 3, 4; International Relations Comm. 2; Freshman Chorus 1, Officer; Mixed Chorus 3, 4; A Cappella Choir 2, 3, 4; Girls' Chorus 2.

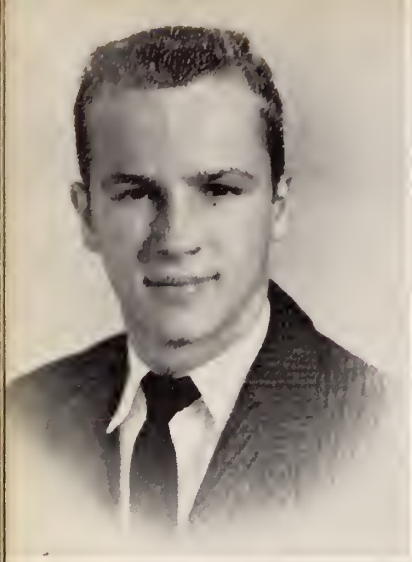

WILLIAM IRVIN HALES

"Always friendly and full of fun, his good humor is surpassed by none."

Varsity Club 3, 4; Wrestling 2, 3, Tri-Captain 4; NCHSAA Wrestling Champion.

DAVID WALTER HAM

"A great big boy in a big way, with a friendly smile and an eye for play."

SA Rep.; Homeroom Officer 1, 2, 3, 4; DE 3, Treasurer 4; Junior-Senior Comm. 3; Junior Hi Football 1; JV Football 2; Basketball Manager 2; Baseball Manager 2.

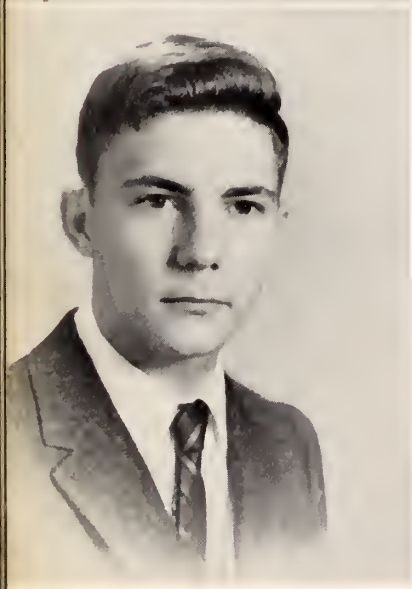

ALFRED DEAN HARRELL

"His personality is like a fire cracker, a lot of sparks and a big boom."

SA Rep.; Junior-Senior Comm. 3; Stunt Night 1, 2, 3, 4; Biology Club 4; Goldmasquers 1, 2, 3, 4; Radio Dept. 2, 3, 4; Homeroom Officer 1, 2, 3; District Dramatics Test 3; Props and Painting Goldmasquers 1, 2, 3; "The Stronger Sex" 4; "The Magic World" 3; "Even Letus" 3.

JOY HARRINGTON

"It's easy girls, if you only have the eyes."

French Club 3, 4; Mixed Chorus 2, 3, 4; A Cappella Choir 4; Social Comm. 1, 2, 3; Homeroom Officer 1, 2, 3; Junior-Senior Comm. 3.

SALLY LEE HARRIS

"She is proof there's never been a redheaded saint."

Stunt Night 2, 3, 4; Junior-Senior Comm. 3; Gohisca Faculty Editor 3; Hi-News Ad Manager 4; Ad Staff Hi-News and Gohisca 3, 4; Quill and Scroll 4; Board of Election Comm. 4; V Cheerleader 3; French Club 3, 4; Pepperrell AFB High School, St. Johns, Newfoundland.

ELIZABETH CARMELITA HARRISON

"Beth," "B"." "Love lights her up like a pin ball machine."

SA Rep. 1, 2, 3, 4; Stunt Night 1, 2, 3, 4; FHA 1; Math Club 1; GAA 1, 2; Glee Club 1; Social Comm. 1; Reception Comm. 3; Lunch Room Comm. 4; FHA 1; Homeroom Officer 1, 2, 3, 4.

JANICE CAMILLE HASKINS

"Wit, personality, charm, intelligence—all insure a successful life."

College Park Junior High 1; Stunt Night 2, 4; Goldmasquers 2, 3; Radio Dept. 2, 3, Business Manager 3; "Forgotten Land" 2; "Shepherd's Song" 3; Homeroom Officer 1, 2, 3, 4; French Club 3, 4; FTA 3, 4, Historian 4; Mixed Chorus 4; Marshal 4; Junior-Senior Comm. 3; Class Council Rep. 4.

JOHN ROYAL HEATH

"We'll be feelin' fine, Just havin' a good time."

Lost and Found Comm. 1; Class Song Comm. 1; "A Man Called Peter" 1; Homeroom Officer 1, 2; Stunt Night 1, 2, 3, 4; Band 1, 2, 3, 4; "Charley's Aunt" 3; Social Comm. 3; Junior-Senior Comm. 3; A Cappella Choir 4.

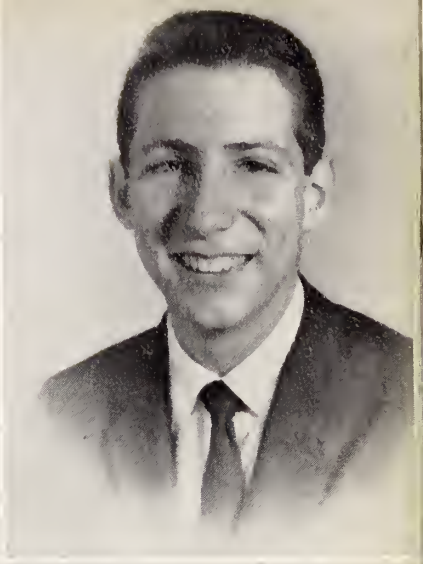

WILLIAM RICHARD HELMS II

"The reward of one duty is to fulfill another."

JV Football 1, 2; V Football 3; V Tennis 1, 2, 3, 4; State Doubles Runner-up 3; Junior-Senior Finance Comm. Chairman 3; Stunt Night Comm. 3; Junior Class Treasurer 3; NHS 3, 4; SA Treasurer 4; Marshal 4.

ALICE VAIDEN HENDERSON

"Potter." "By the work one knows the worker."

Latin Club 1, 2; Stunt Night 1, 2, 3, 4; Social Comm. 1, 2, 4; Homeroom Officer 1, 2; Goldmasquers 2, 4; International Relations Comm. Co-Chairman 3; French Club 3, 4; Science Club 3, 4; NHS 4; Gohisca Faculty Editor 4; Marshal 4.

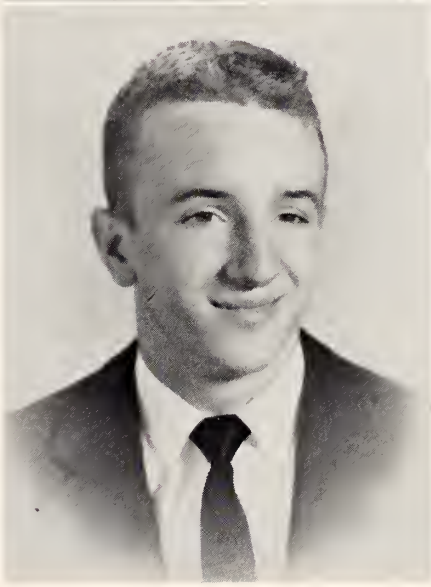

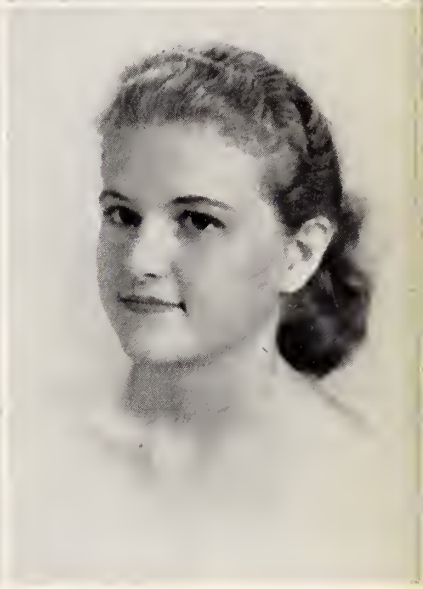

JANICE AVEY HERRING

"She walks in beauty."

FHA 1; GAA 1; SA Rep. 1, 2, 3, 4; Homeroom Officer 1, 2, 3, 4; Class Social Comm. 2; Junior-Senior Comm. 3; Social Comm. 3.

DOROTHY ELIAZBETH HINES

"One never tires of good-humored people."

Homeroom Officer 1; Radio Department 4; Goldmasquers 4.

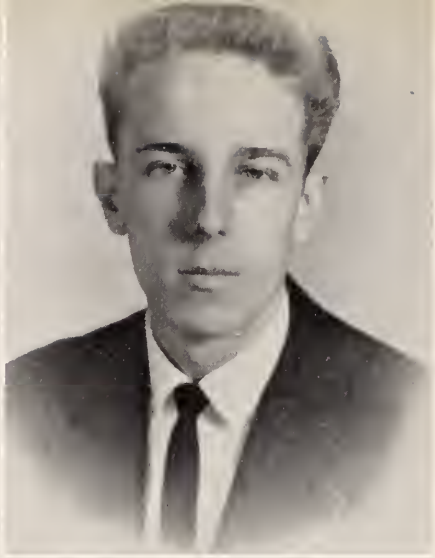

HENRIETTA HINES

"Wherever there is noise and fun; I'll be there."

Latin Club 1; Homeroom Officer 1, 2, 3; Radio Dept. 2; Goldmasquers 2; Calendar Comm. 2; SA Rep. 2; Social Comm. 3; Mixed Chorus 4; A Cappella Choir 4; Gohisca Typist 4.

VICTOR DELL HOCUTT

"I make pleasure my business."

Homeroom Officer 1, 3, 4; Stunt Night 2, 3, 4; Junior-Senior Comm. 3; Photography Comm. 4.

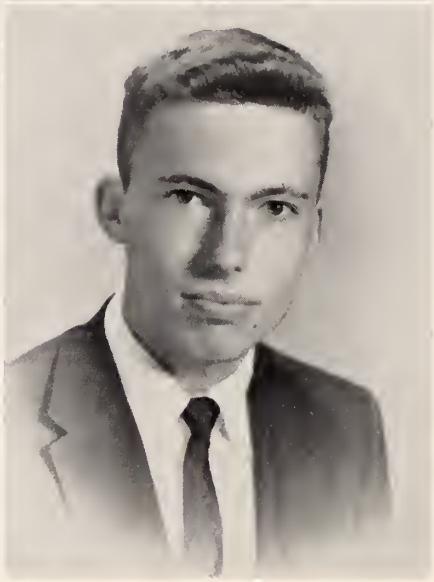

ALICE FAYE HORNE

"Nobody loves life like a young girl."

Girls' Chorus 2; DE 3, 4.

DEWEY EDWARD HOWELL

"He'll prove useful in a pinch if he's pinched hard enough."

Latin Club 1, 2; Stunt Night 1, 2, 3, 4; V Basketball Manager 2; V Tennis 2, 3, 4; Building and Grounds Comm. 3; Junior-Senior Bandstand Co-Chairman 3; Science Club 3, 4; Building and Halls Comm. 4.

LESLIE RALPH HOWELL

"Don't tell me what I mean, Let me figure it out for myself."

Goldmasquers 1, 2, 3, 4; JV Football 1, 2; V Football 3, 4; V Baseball 2; Bulletin Board Comm. Chairman 3; Junior-Senior Comm. 3; Varsity Club 3, 4; "Shepherd's Song" 4.

NINA JEAN HUTTO

"Nan." "Slab." "Leave silence to the saints; I am but human."

Josephus Daniels Junior High, Raleigh, N. C., 1; Latin Club 1, 2; Homeroom Officer 1, 2, 3; Class Social Comm. 2; Radio Dept. 2, 3; Goldmasquers 2, 3; SA Representative 2; Stunt Night Comm. 2, 3, 4; Junior-Senior Dec. Comm. 3; French Club 3, 4; Social Comm. 3, 4; FTA 4; Hi-News Staff 4, Ad Staff 4, Exchange Editor 4; Gohisca Staff 4, Ad Staff 4, Co-Senior Editor 4; Marshal 4.

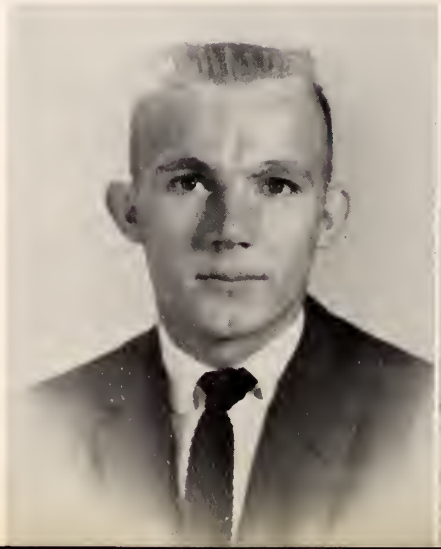

BARBARA ANN INGRAM

"Her talent proves that a blond has more than just her hair."

GAA 1; Band 1, 2, 3, 4; Band Prop Comm. 4; Band Treasurer 4; Homeroom Officer 1, 3, 4; Junior-Senior Flower Comm. 3.

HERMAN RUDOLPH JENNETTE

"Rudy." "I agree with you but I must admit you're wrong."

Stunt Night 1, 2, 3; Radio Dept. 2, 3, 4; Goldmasquers 2, 3, 4, Lighting Crew 2, 3, 4, Head 4; District Drama Festival 2, 3; Carolina Drama Festival 2, 3; "Rebel Without a Cause" 4; Goldmasquers President 4; Golf Team 2, 3, 4, Captain 4.

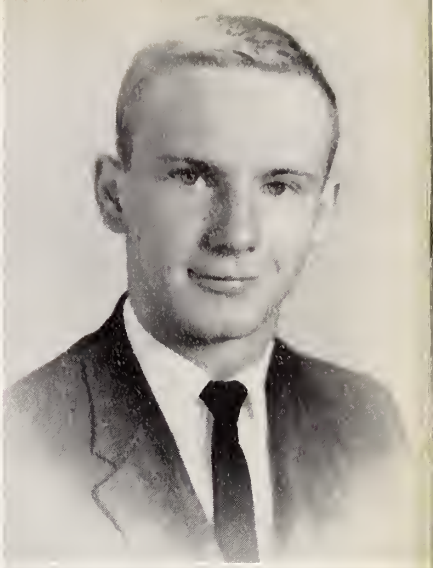

JERRY WOODROW JOHNSON

"The secret of success is constancy of purpose."

Math Club 2; Radio Dept. 2, 3, 4; Goldmasquers 2, 3, 4; Painting Crew 2, 3, 4, Head 3, 4; East Carolina Drama Festival 3; Carolina Drama Festival 3; Stage Crew 3; "Shepherd's Song" 3, 4; "Rainbows in Heaven" 3; Graduation Play 3; "Rebel Without a Cause" 4; Goldmasquers Scrap Book 4; Devotional Comm. 4.

RITA LEONA JOHNSON

"Give her a problem and she will give you its solution."

Rosewood High 1, 2; Junior-Senior 3; Stunt Night 3, 4; French Club 3, 4; Social Comm. 3, 4; Radio Dept. 3, 4; Goldmasquers 3, 4; Science Club 4; NHS 4; SA 4.

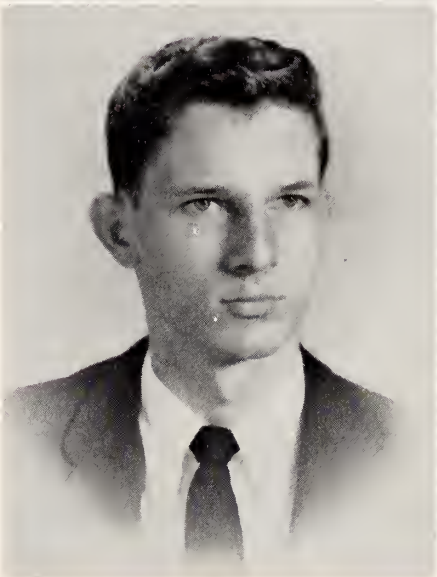

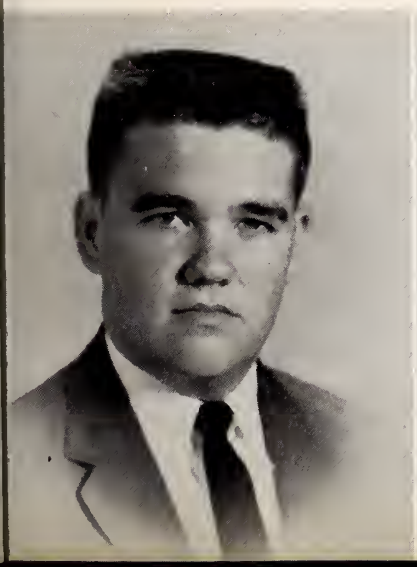

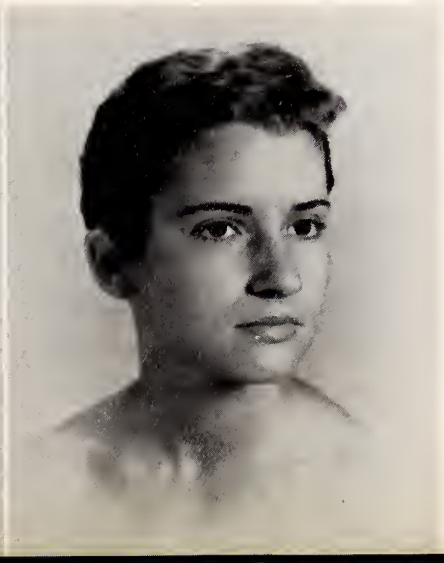

LARRY GLENN JONES

"Happy am I, from care I am free, why ain't they all contented like me?"

Science Club 1; SA 1, 2; Stunt Night 1, 2, 3, 4; Board of Election 1, 4; Gohisca Ad Staff 2; Building and Grounds Comm. 2; Track 2; Wrestling 2, 3, 4; JV Football 1; V Football 3; Class Council Rep. 2, 3; Junior-Senior Comm. 3; Radio Dept. 2, 3, 4; Goldmasquers 2, 3, 4; District Drama Festival 3; State Drama Festival 3; "Shepherd's Song" 3, 4; "Rebel Without a Cause" 4; Stage Crew 3, 4.

LYNDA KAYE JONES

"Right now I've got one thing on my mind—Jimmy!"

Social Comm. 1, 2; Radio Dept. 2; Band 1, 2, 3, 4; Majorette 2, 3, 4.

SALLY LUWANA JONES

"Heart and appearance like that of a china doll."

Mineral Springs High School, Winston Salem, N. C., 1, 2; Homeroom Officer 3; SA Rep. 4; Junior-Senior Comm. 3; Stunt Night 3, 4; French Club 3, 4; FTA 4; Hi-News Staff 4; Comm. Service Comm. 4; Lunchroom Comm. 4.

SOPHRONIA LEONE JORDAN

"Her joy of life is hard to kill."

Freshman Chorus 1; Homeroom Officer 1, 2; Correspondence Comm. 1, 2; Goldmasquers 3; Mixed Chorus 3, 4; French Club 3, 4.

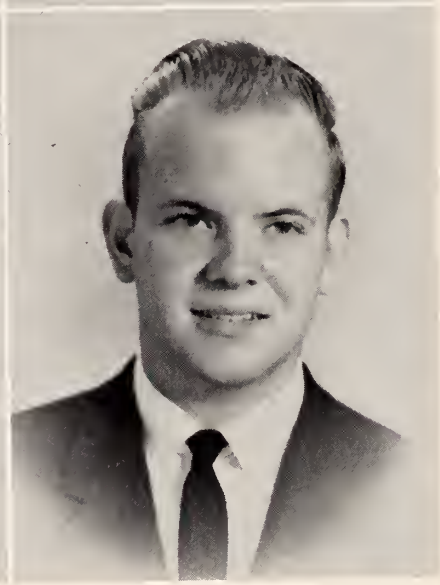

TROY GENE JORDAN

"To do the most with the least effort."

Wrestling 2, 3; Radio Dept. 4; Goldmasquers 4; Sound Crew 4.

FREDERICK JOHN KILIAN

"Life is a jest and all things show it. I thought so once and now I know it."

St. Paul's High School, St. Petersburg, Florida, 1; Band 1; Homeroom Officer 2, 3; Junior-Senior Comm. 3; Stunt Night 3; Radio Dept. 2, 4; Goldmasquers 4; Social Comm. 4.

CHARLOTTE ELAINE LAMM

"Lottie." "Dynamite comes in small packages."

Mixed Chorus 1; FHA 1, 2; Homeroom Officer 1, 2, 3, 4; Stunt Night 1, 3, Ticket Chairman 3; Cheerleader 1, 2, 4; SA Representative 2; Junior-Senior 3; Senior Class Council 4.

DAVE ROSE LANE

"If study were the only cause of death, he'd live forever."

Homeroom Officer 2, 3; V Wrestling 2, 3, 4; State Wrestling Tournament 2, 3, 4; Varsity Club 3, 4.

TERRY RONALD LAWRENCE

"I don't disagree with you, however I do have a different opinion."

Fayetteville Senior High School 1, 2; Radio Dept. 3, 4; Goldmasquers 3, 4; House Manager 4.

MARY ELIZABETH LEWIS

"She only is bright who shines by herself."

Rosewood High School 1; FHA 2; Social Comm. 2, 3, 4; Junior-Senior Comm. 3; Stunt Night 2, 3, 4; Radio Dept. 3; Goldmasquers 3, 4; NHS 3, 4, Secretary 4; French Club 3, 4; FTA 4; Marshal 4.

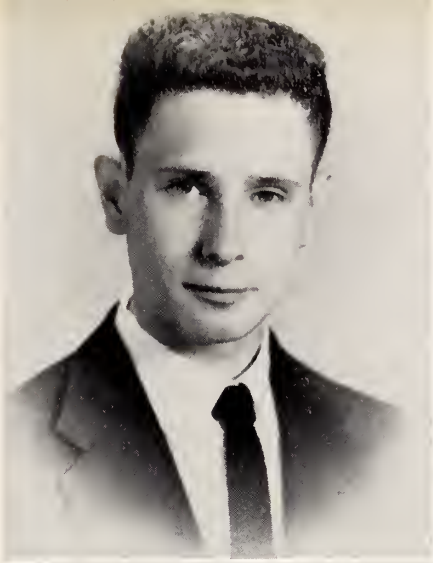

PHILLIP RAY LITTLETON

"A good measure of hard work and determination combined with a little nonsense insures success."

Class Treasurer 1; Latin Club 1, 2; Stunt Night 1, 2, 3, Director 3; Homeroom Officer 1, 2, 3; Radio Dept. 2, 3, 4; Goldmasquers 2, 3, 4; Science Club 3, 4; Junior-Senior Comm. 3; Board of Elections Comm. 4; NHS 4; Chief Marshal 4; "The Sheriff" 2; "Snow White" 3; "Rebel Without a Cause" 4.

GLENN ELDRIDGE MASON

"He's no bench warmer or substitute but an added attraction to the game; in basketball and other things Glen has won his fame."

JV Basketball 1, 2, Co-Captain 2; V Basketball 3, 4; Stunt Night King 2; Class Homecoming Parade Chairman 3; Junior-Senior Comm. 3; Chairman Recreation Comm. 4; Varsity Club 3, 4, President 4.

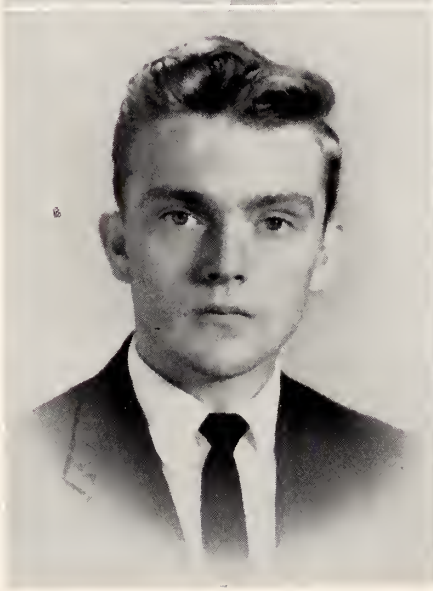

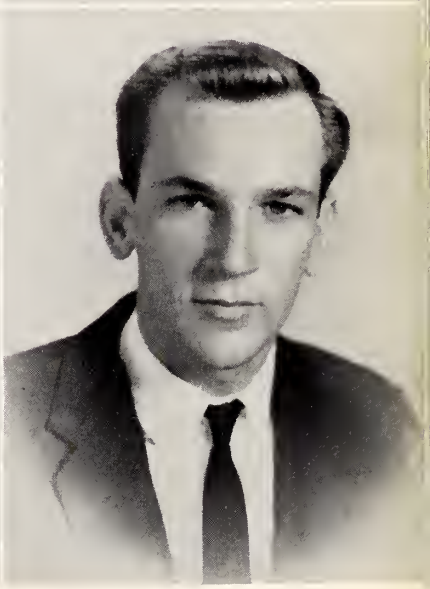

MARY KATHLEEN McANALLY

"What a delight a sweet life offers."

Hayti High School 1, 2, 3; Radio Department 4; Girls' Chorus 4.

MARGARET ANN McARTHUR

"Where you find fun and laughter, you'll also find Margaret Ann."

FHA 1; Class Council 1; Stunt Night Comm. 1, 2, 4; Homeroom Officer 1, 2, 3, 4; Junior-Senior Comm. 1, 2, 3, 4; Social Comm. 3.

JOHN WILLIAM McCLENNY

"Bill." "My youth I have today, I can always find time to grow old."

Chairman Flag Comm. 3, 4; Junior-Senior Comm. 3; Stunt Night 3; Hi-News Staff 4; Science Club 3, 4; Wrestling 4; Band 1.

THOMAS OLIS McINTIRE

"Tom." "Knowledge is the only elegance."

Junior-Senior Comm. 3; Science Club 4; Band 3; Homeroom Officer 3.

JIMMY McKEEL

"Jimbo." "To the deserving goes the victory."

Diversified Occupations 4; DO Club 4; JV Football 1, 2; Baseball 2, 3, 4; Homeroom Officer 4; Printing Staff 2; School Bus Driver 3.

JAMES ROBERT McLAWHORN

"Bobby." "I'm not against work, I'm just not in favor of it."

DE 4; Goldmasquers 2; Radio Dept. 2; Math Club 2; Homeroom Officer 2, 3, 4.

JOSEPH EDWIN McLAWHORN

"Joe." "And the night shall be filled with music."

JV Football 1, 2; V Football 3, 4; Track 2, 3, 4; Wrestling 2; Mixed Chorus 2, 3, 4; Varsity Club 3, 4; SA Rep. 1, 2, 3; "Charlie's Aunt" 3; Stunt Night 2, 3, 4.

GORDON ROGER McMILLAN JR.

"His actions display what he is thinking."

Hi-News Staff 4; Printing Staff 1, 2, 3, 4; Baseball 2, 4; Wrestling 1, 2, 4.

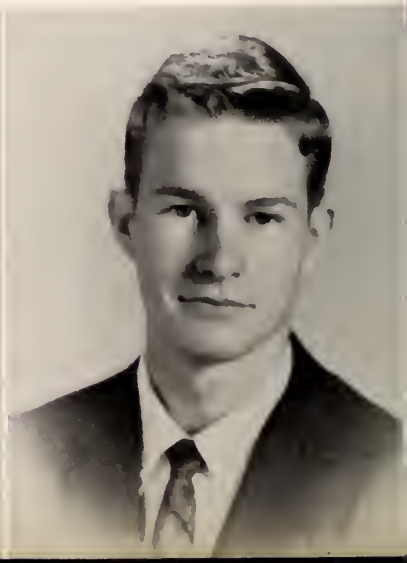

EDDIE EARL MEDFORD

"No sinner but certainly no Saint."

BETSY MERRITT

"A true lady from soul to crown."

Stunt Night 1, 2, 3, 4; Junior-Senior Comm. 3; FHA 3, 4, Secretary 3, Treasurer 4; Homeroom Officer 3, 4; Library Club 4, Secretary 3.

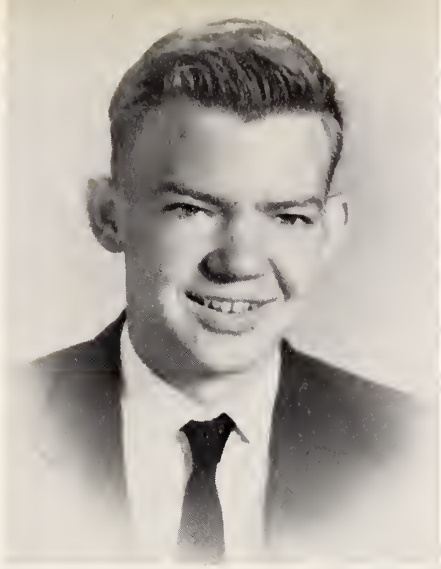

JOHN WESLEY MURVIN

"Happiness is cheaper than worry."

New Hope School 1, 2, 3; Printing Staff 4.

CAROL FAITH MOORE

"Sweet and sincere all the day through."

Junior-Senior Comm. 3; Band 1, 2, 3, 4, 1st Lieutenant 4; Service Award 3; Homeroom Officer 1, 2, 3; Band Historian 3.

CAROL JEAN MOORE

"A good laughing face, a friendly heart."

Homeroom Officer, 1, 2, 3; Junior-Senior Comm. 3; Stunt Night 1, 2, 3, 4; Dev. Comm. 4; GAA 1, 3.

MARY MARGARET MOORE

"Peggy." "She'd rather talk to men than angels any day."

SA Rep. 1, 2, 3; Reception Comm. 4; Junior-Senior Comm. 3; Stunt Night 1, 3, 4, Assistant Director 2; Gohisca Staff 2, 4; Hi-News Business Manager 4; French Club 3, 4; Latin Club 1, 2; FTA 4.

EVELYN CAROL MORTON

"True friendship is heaven's delight."

Social Comm. 2; Lunch Room 4; French Club 3, 4; FTA 3, 4; Glee Club 1; Girls' Chorus 2.

IRENE FAYE MOTLEY

"Then she will talk, gads how she will talk."

Junior-Senior Comm. 3; Stunt Night 1, 2, 4; Make-up Editor Hi-News 3, Co-Editor 4; French Club 3, 4; Girls' Chorus 2; Mixed Chorus 3, 4; A Cappella Choir 2, 3, 4; Quill and Scroll 3, 4; Homeroom Officer 1, 2, 3; Reception Comm. 3, 4; SA Rep. 3.

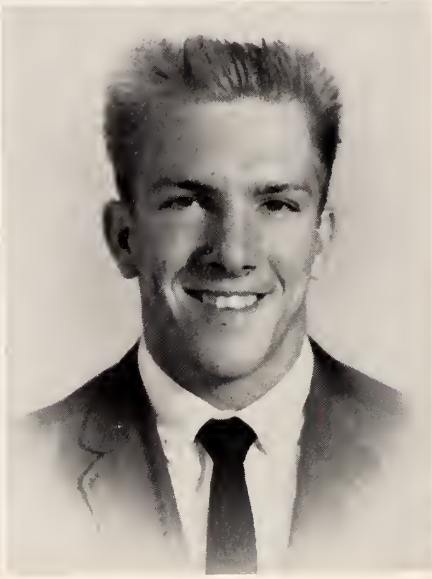

MARGARET KAY MOTLEY

"Adam had lots of sons and there are lots I haven't met yet."

Stunt Night 1, 2; Ali. Editor Hi-News 3; Co-Editor Hi News 4; French Club 3, 4; Goldmasquers 2; Radio Dept. 2; Reception Committee 3, 4; "Dino" 2; Mixed Chorus 2, 3, 4; A Cappella Choir 3, 4; V Cheerleader 2; V Cheerleader 4.

JAMES NELSON MOUTON

"His only labor was to kill time."

DE Club 3, 4.

WILLIAM WALTON MUNDEN

"Bill." "Youth should be in pleasure spent; Old age will come and he'll repent."

Stunt Night 2, 3, 4; DE 3; Goldmasquers 2; Radio Dept. 2; Baseball 1; Mixed Chorus 2; Homeroom Officer 2, 3, 4.

EDWARD DAVIS MUSGRAVE

"Ed." "I don't know whether I'm coming, but I'm moving."

Stunt Night 1, 2, 3, 4; Junior-Senior Comm. 3; Biology 4; Goldmasquers 1, 2, 3, 4; Chairman SA Scrapbook 3; Chairman Goldmasquers Ad Staff 3, 4; Bulletin Board Comm. 1, 2, 3; SA Rep. 2.

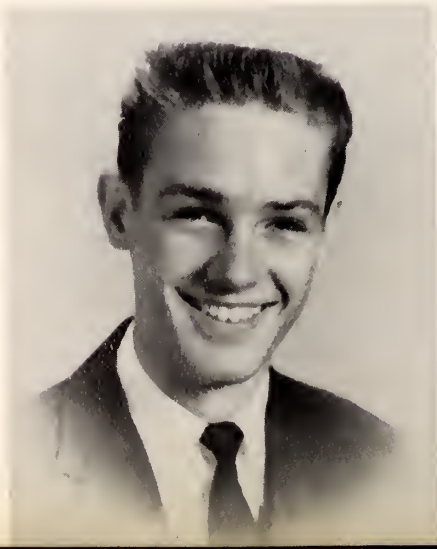

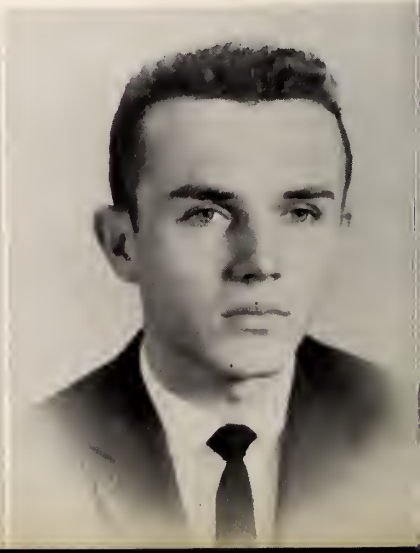

ANNE LAWTON NEVITT

"There was never an unhappy blonde and she wouldn't change convention."

Bitburg American High School, Bitburg, Germany. Victoria High School, Victoria, Texas; Radio Dept. 4.

JOANNE NEWELL

"Friendliness like hers needs no words."

SA Rep. 1, 2; Math Club 2; Homeroom Officer 1, 2, 3; Mixed Chorus 2; Glee Club 1; DE 4.

JOHN WILLIAM NEWSOME

"My youth I'll have today; I can always find time to grow old."

JV Football 1, 2; Goldmasquers 2; DE 3, 4.

ALICE ROSE NICKENS

"Unselfish people are never lonely."

International Relations 1; Board of Elections 2; Devotional Comm. 3, 4; Junior-Senior Comm. 3; Stunt Night Comm. 1, 2, 4; FTA 4; FHA 1, 2, 3, 4, Treasurer 3, Vice President 4; Mixed Chorus 3, 4; A Cappella Choir 3, 4; Homeroom Officer 1, 2, 3; Freshman Chorus 1; NHS 4; Marshal 4.

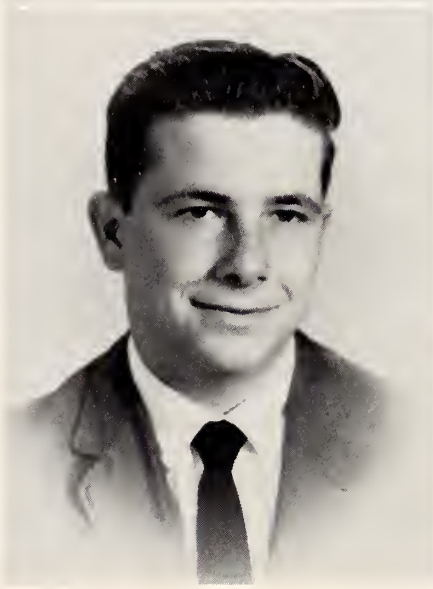

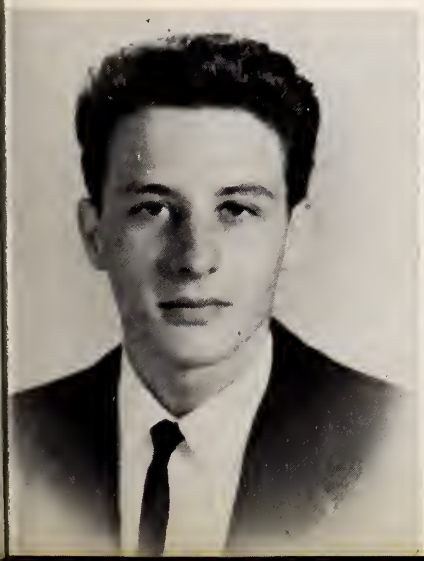

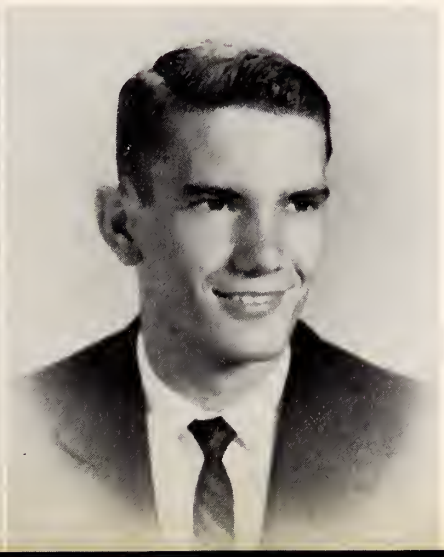

LLOYD STATON NOEL

"Give me a thousand women, but give them to me one at a time."

Homeroom Officer 1, 2, 3; Visual Aids Comm. 1, 2; Stunt Night Comm. 2; Science Club 3, 4.

ROBERT WOODROW O'DANIEL

"Bobby." "Only the brave deserve the fair."

Latin Club 1, 2, President 2; JV Football 1, 2, Co-Captain 2; V Football 3, 4, Co-Captain 4; JV Basketball 2; V Basketball 3, 4; V Tennis 1, 2; V Baseball 3, 4; Junior-Senior Comm. 3; Science Club 3, 4; Varsity Club 2, 3, 4.

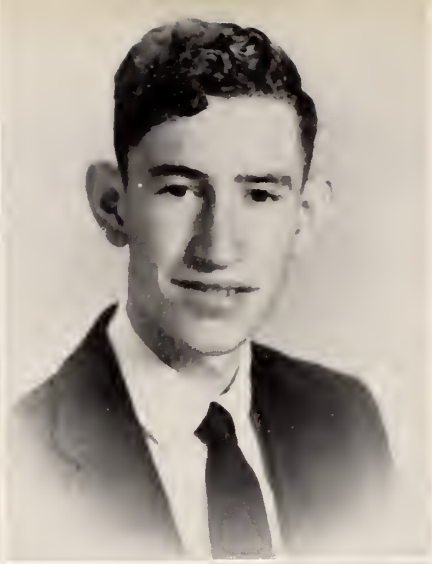

ADRIAN HARRISON OVERBEE

"It's the spirit that makes the body rich."

Goldmasquers.

BRAXTON JUNIOR OVERBEE

"B.J." "He is wise who speaks not much."

Goldmasquers 1; SA Rep. 4; DE 3; DO 4; DO Club 4; Bulletin Board Comm. 3, 4.

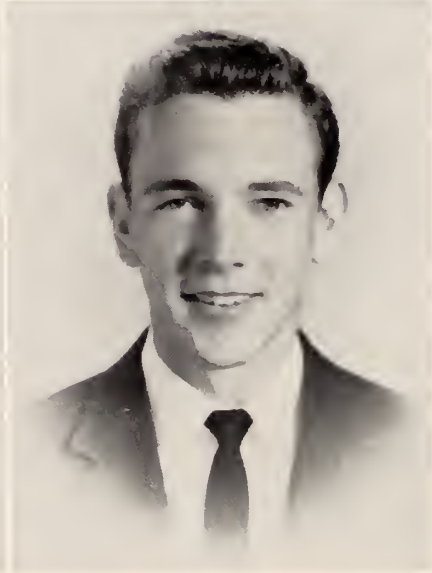

CHARLES DOUGLAS OVERTON

"Every man should measure himself by his own standards."

Goldmasquers 2, 3; Football 2; V Baseball 2, 3; Varsity Club 3, 4.

GRAYDON JEROME PARKER

"Jerry." "He's a woman-hater but the Bible says to love your enemies."

Junior-Senior Comm. 3; Stunt Night Comm. 1, 2, 3, 4; Radio Dept. 2; Goldmasquers 2; Snow Hill High School 3; "Rebel Without a Cause" 4; "Varieties of '59" 4.

MARY JO PARKER

"Her lovely hair and pretty face so well display her natural grace."

GAA 1; Social Comm. 1, 3; Constitution Comm. 1; Latin Club 1, 2; Stunt Night 1, 2, 3; JV Cheerleader 2; Radio Dept. 2, 3, 4; Goldmasquers 2, 3, 4, Recording Secretary 4; Goldmasquer Board 3, 4; Carolina Drama Festival 2; "Time Out for Ginger" 2; "Roomful of Roses" 2; "Magic Word" 3; "High Ground" 3; "Shepherd's Song" 3, 4; "Rebel Without a Cause" 4; Reception Committee 4.

SUSAN GREEN PARKER

"Sweet Sue." "Never ready, always late, but she smiles and so we wait."

Stunt Night Comm. 1, 2, 3, 4; Junior-Senior Comm. 3; Radio Dept. 2, 3; Goldmasquers 2, 3, 4; French Club 3, 4.

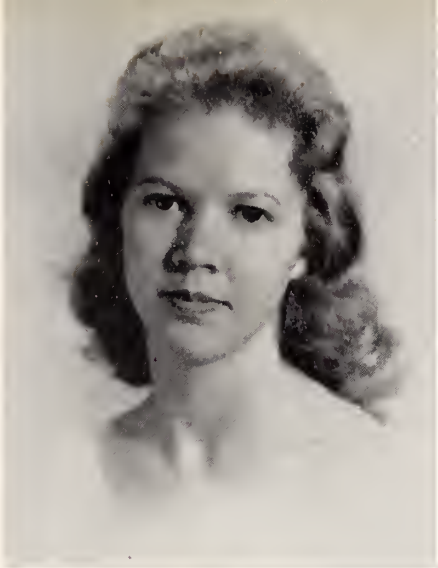

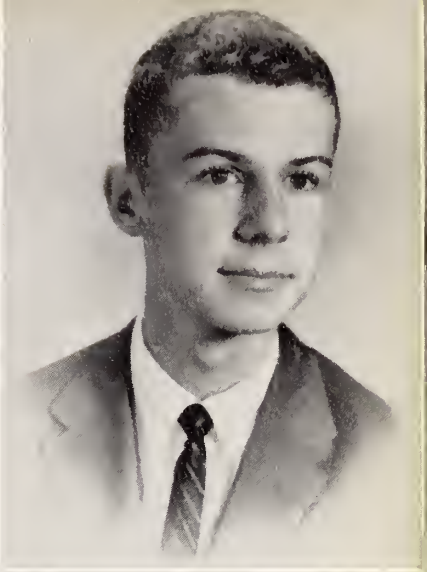

GAYLE FRANCES PASCHALL

"Friendliness that can't be measured."

Junior-Senior Comm. 3; Stunt Night 2, 3; FTA 3, 4; Radio Dept. 3; Band 1, 2; Math Club 3.

CHARLES LYNN PATE

"Chuck." "If silence is golden then Chuck is 100% brass."

Board of Election Comm. 2, 3; Building and Halls Comm. 4; Co-Chairman Band; Junior-Senior 3; Stunt Night 1, 2, 3, 4; French Club 3, 4; Science Club 3, 4; Tennis 2, 3; Band 1, 2; Stunt Night Class King 3.

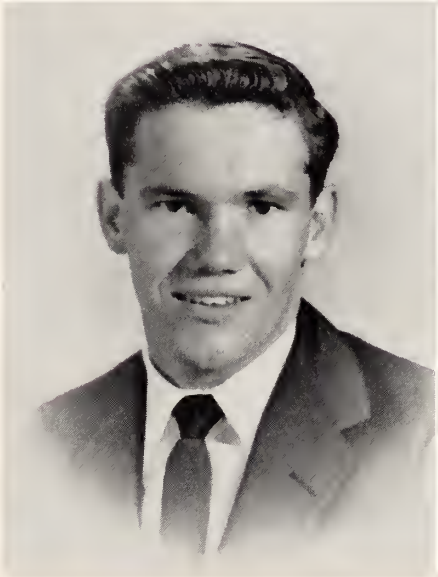

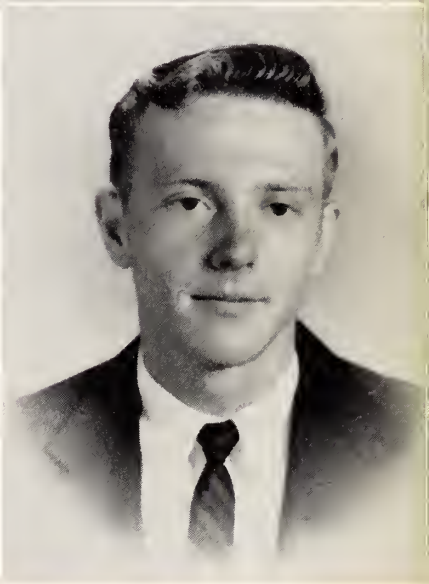

BOBBY GENE PEACOCK

"Be kind to dumb animals especially women."

SA Rep. 1, 2, 3; Junior-Senior Comm. 3; Stunt Night 3, 4; Junior Hi Football 1; JV Football 2; V Football 3, 4; Junior Hi Basketball 1; JV Basketball 2; Baseball 2, 3, 4; Mixed Chorus 4; Varsity Club 3, 4.

FRANK MIHLON PEARSALL

"You find yourself refreshed by the company of cheerful people."

JV Football 2; Varsity Football 3, 4; Printing Staff 1, 2, 3, 4; Varsity Club 3, 4.

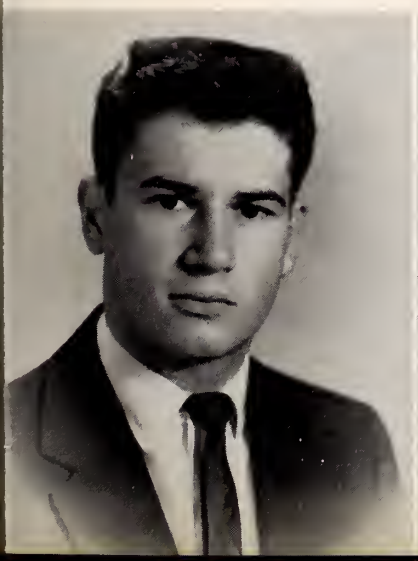

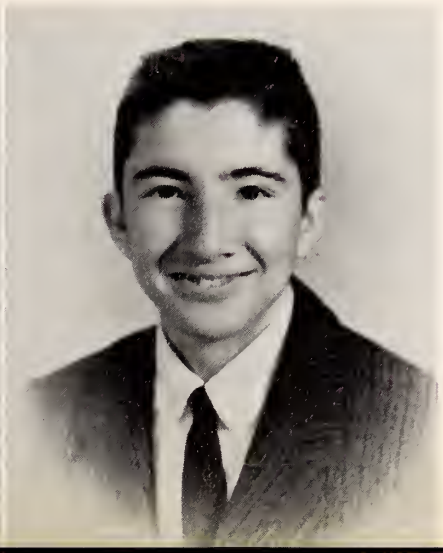

KENNETH COVINGTON PEARSON

"He that seeks trouble always finds it."

Science Club 3, 4.

ELTON RAY PENUEL

"Let him speak, otherwise he can't be happy."

SA Rep. 2; Junior-Senior Comm. 3; Stunt Night 1, 2; French Club 3, 4; Goldmasquers 1; Radio Dept. 1.

JESSIE FRANKLIN PITTARD

"A true and brave and downright honest man."

Roanoke Rapids High School 1; Homeroom Officer 1, 2; Junior-Senior 3; V Baseball 3; Ind. Basketball 3, 4; Comm. Service Comm. 4.

JUDITH MELINDA POLLOCK

"A merry heart doth good like a medicine."

Homeroom Officer 1, 3; Band 1, 2, 3, 4, Second Lieutenant 4, Librarian 4; Junior-Senior Comm. 3; Band Prop Comm. 4.

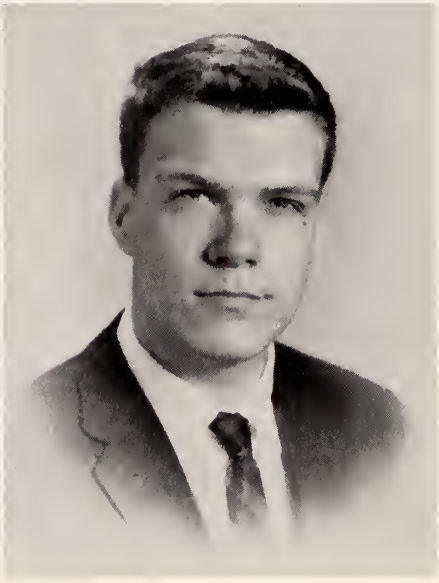

MARY JANE POOLE

"Life is short, let's have fun while we may."

Waynesville High 1, 2; Goldmasquers 2; Radio Dept. 2; Band 2; FHA 2, 3; Homeroom Officer 2, 3, 4; Mixed Chorus 3, 4.

THOMAS THEODORE POWELL

"The only thing wrong with being a sport is that you have to lose to prove it."

Goldmasquers 4; Radio Dept. 4.

MARY CAROLINE PRESTWOOD

"Good works make beautiful and good things last."

FHA 1, 2, 3, 4, Treasurer 2, President 4; Dev. Comm. 2; Reception Comm. 3; Stunt Night 3, 4; Class Council Rep. 3; Junior-Senior Comm. 3; French Club 3, 4; FFA Treasurer 4; Calendar Comm. Co-Chairman 4; Mixed Chorus 4; A Cappella Choir 4.

EDNA ROSE PRICE

"She has extra something of which true friendship is made."

Stunt Night 1, 2; Comm. Service Comm. 2, 3, Co-Chairman 3; Junior-Senior Comm. 3; Radio Dept. 2, 3, 4; Goldmasquers 2, 3, 4; District Drama Festival 2, 3; "Charles B. Aycock Story" 2; "Shepherd's Song" 4; "Rebel Without a Cause" 4, Props.

LINDA GAIL PRICE

"Pricie." "We know nothing of tomorrow; our business is to be good and happy today."

International Relations Comm. 1; Stunt Night 1, 2, 3, 4; FHA 1, 2; Homeroom Officer 1, 2, 3, 4; Class Secretary 2; Social Comm. 2, 4; Reception Comm. 3; Junior-Senior Comm. 3; Radio Dept. 3; Goldmasquers 3; French Club 3, 4; Gohisca Ad Staff 2; Gohisca Org. Ed. 4; FTA 4; Marshal 4.

LYAL WAYNE PRICE

"The lad is not dead; he merely sleeps."

Printing 2; Industrial Arts 3; Diversified Occupations 4; DO Club.

CHARLES WENTWORTH PRINCE

"Wendy." "I don't mind making speeches, in school work I'm okay; and when it comes to making friends, I really know the way."

Debating 1; Devotional Comm. 1; Motto Comm. 1; Goldmasquers 2, 3; Latin Club 1, 2; "Dino" 2; Science Club 3, 4; Junior-Senior Comm. 3; Stunt Night 3, 4; Social Comm. 4.

CLIFTON MAXTON RADFORD

"Goodness does not consist in greatness, but greatness is goodness."

JV Football 1, 2; V Football 3, 4; JV Basketball 1, 2, Co-Captain 1; V Baseball 1, 2, 3, 4; Homeroom Officer 1, 2, 3, 4; Varsity Club 2, 3, 4.

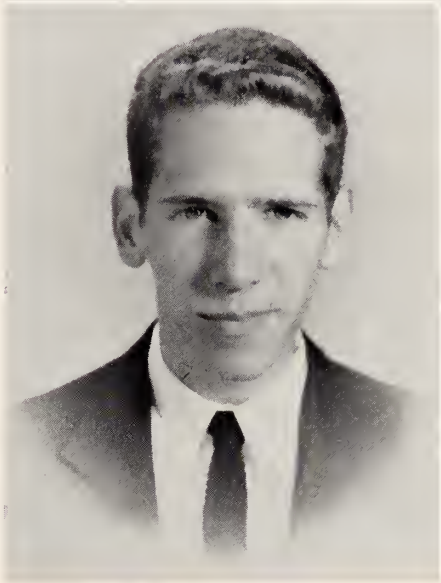

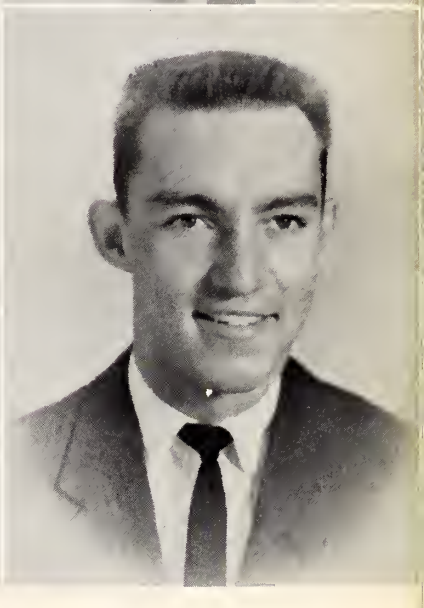

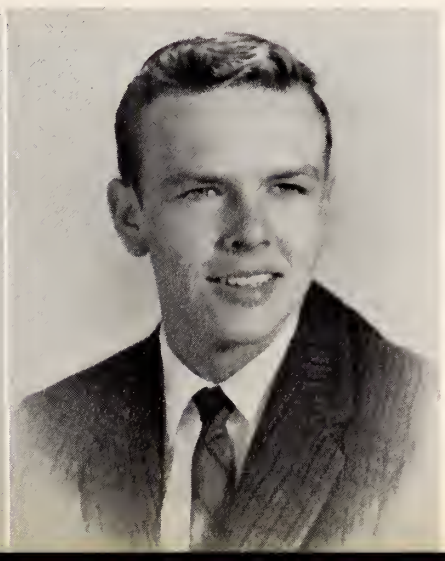

RAE ELLEN RAY

"My style and my sentiments are my own, purely original."

Tucson Senior High, Tucson; St. George's Secondary, Bermuda; Radio Dept. 4; Goldmasquers 4.

BOBBY DAN REAVES

"He could wink at the moon and it would slide down out of the sky and roll 'long beside him."

JV Football 1, 2; V Football 3, 4, Co-Captain 1, 2, 4; JV Basketball 1, 2, Co-Captain 1, 2; V Baseball 1, 2, 3, 4, Co-Captain 4; Co-Chairman Photography Comm. 4; Hi-News Staff 4; Varsity Club 2, 3, Recording Secretary 4.

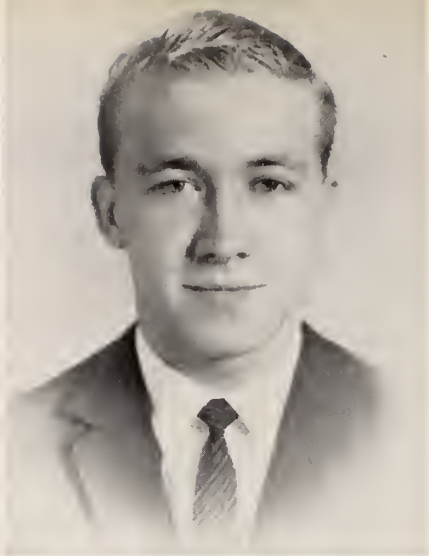

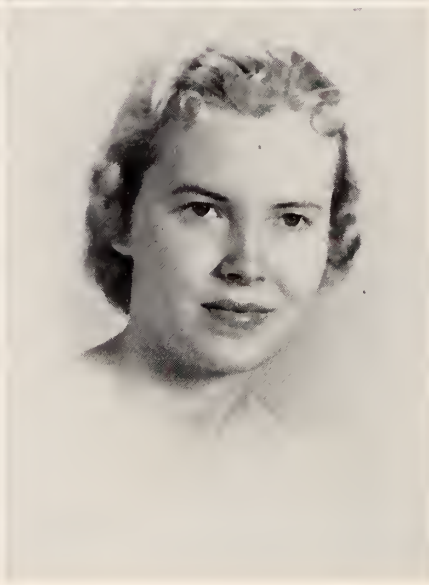

KITTY FAYE REID

"Love is the only fire against which there is no insurance."

SA Rep. 3; Chairman Bulletin Board Comm. 4; Junior Senior Comm. 3; Stunt Night 1, 2, 3, 4; Gohisca Ad Staff 4; French Club 3, 4; Latin Club 1, 2; Goldmasquers 3; Radio Dept. 2; "Dino" 2; Marshal 4; JV Cheerleader 1, 2; V Cheerleader 3, Assistant Head 4.

FRANK RAINE REMSBURG

"Reine." "He started to sing as he tackled the things that couldn't be done and he did it."

SA President 3, Rep. 1; Class President 2, Parliamentarian 1; Junior-Senior Comm. 3; Stunt Night 1, 2, 3, 4; Latin Club 1, 2; Science Club 3, 4; NHS 3, President 4; Goldmasquers 2; Radio Dept. 2; Golf 1, 2, 3, 4; Varsity Club 3, 4; NCSCC President 3, 4; Delegate to NSC Workshop 2; Debate Team 1; Chairman Homecoming Parade 2; Co-Chairman SH Handbook Comm. 2; Co-Chairman Grounds Comm. 4; School Hi-Salesman Magazine Drive 2, 3; Photography Comm. 1, 2; Class Hi-Salesman Magazine Drive 1; Appointed by Gov. Hodges to Youth Conference, 1960, 4; "Dino."

IMOGENE RHODES

"She is earnest in purpose, and in friendship, sincere."

Homeroom Officer 2, 3.

JEAN MERCER RICE

"To do her best she'll always endeavor."

SA Rep. 4; DE 3, 4; Goldmasquers 2; Radio Dept. 2.

JAMES STERLING RIGGS JR.

"How can I get my diploma when you girls take all my time."

Goldmasquers 2, 3, 4; Radio Dept. 2, 3, 4; Goldmasquers Executive Board 3, 4; Stage Manager Goldmasquers 3, 4; "Rebel Without a Cause"; "Dino"; "Charlie's Aunt"; "Shepherd's Song" 3, 4; State Drama Test 3, 4.

KENNETH MARVIN ROLLINS

"I'm not a surgeon, but I do a lot of cutting up."

SA Rep. 4; Class Vice President 4; JV Football 1, 2; V Football 3, 4; Track 3; Baseball 2; Wrestling 1; Varsity Club 4.

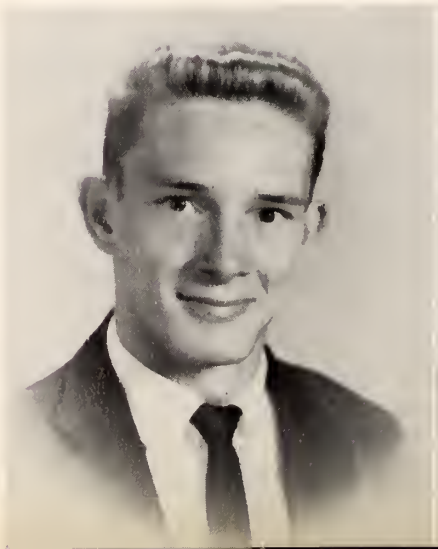

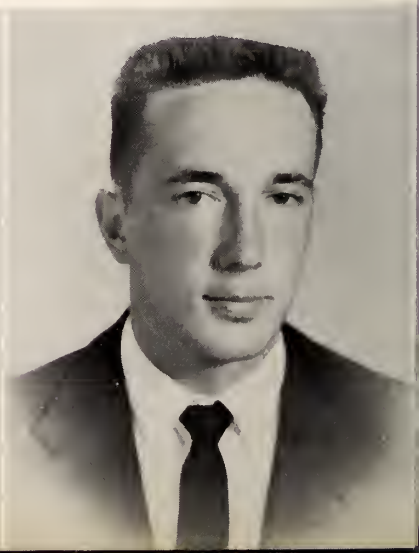

WILLIAM CHARLES SEWELL

"Life's not such a bad game, after all."

Printing Staff 2, 3, 4.

MARGARET CLEO SEYMOUR

"Seymour." "As full of personality as it is possible for one to be and not crack open."

SA Rep. 1; International Relations 1, 2; GAA 1, 2; Social Chairman 2; Homeroom Officer 1, 3, 4; Stunt Night 1, 2, 3, 4; Latin Club 2; Board of Elections 2; Junior-Senior Refreshment Chairman 3; Lunchroom Comm. Chairman 4; FHA 4; FTA 4; French Club 3, 4; Goldmasquers 4; "Rebel Without a Cause" 4; Hi-News Staff 4, Ad Staff 4; Gohisca Staff 4, Superlative Editor 4; NHS 4.

HENRY LAYTON SHERARD

"Affliction." "His life is one that's happy and gay; he does his work then has his play."

Band 1, 2, 3; Stunt Night 1, 2, 3, 4; Homeroom Officer 1, 2, 3, 4; French Club 3, 4; Junior-Senior Comm. 3; Board of Elections Comm. 4.

BARBARA JANE SHIRLEY

"An angel wandering out of heaven."

Calendar Comm. 1; Stunt Night Comm. 1, 2, 3, 4; Glee Club Accompanist 1; Mixed Chorus Accompanist 2, 3, 4; A Cappella Choir 3, 4; Junior-Senior Comm. 3; French Club 3, 4; Comm. Service Comm. Chairman 4; FTA 3, 4, Secretary 4; NHS 3, 4, Vice President 3, 4; Assistant Chief Marshal 4.

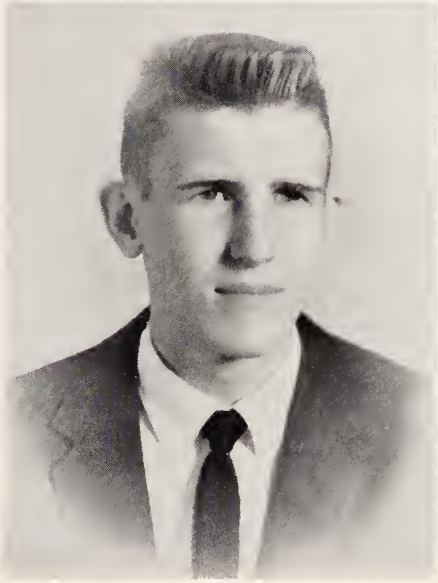

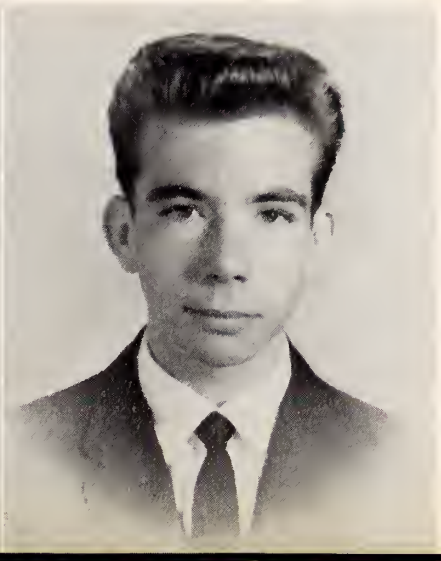

PATRICIA SNOW SHUMATE

"Pat." "Men may be more intelligent than women, but you never catch a woman marrying a man for his shape."

Publicity Comm. 1; Class Social Chairman 1; GAA 1, 2; Board of Election Comm. 3; Radio Dept. 2, 3, 4; Goldmasquers 2, 3, 4, Vice President 4, Props Chairman 3; Head Receptionist 4; Class Treasurer 4.

WILLIAM FRANKLIN SMITH

"Frank." "You're out of condition; what have you been doing, studying?"

Radio Dept. 2; Goldmasquers 2; Stunt Night 1, 2, 3, 4; Junior-Senior 3.

ELEANOR JEAN SMITH

"A face by kindness overspread."

Nahunta High School 1; FHA 2; Homeroom Officer 2, 3; Girls' Chorus 2; Library Club 4; DE 4.

INDIA SMITH

"Life is not so short but that there is always time for courtesy."

Latin Club 1, 2; Radio Dept. 2, 3, 4; "Guinea Pig" 2; "Shepherd's Song" 3; "Rebel Without a Cause" 4; East Carolina Drama Festival 2, 3; Carolina Drama Festival 2; Social Comm. 2, 3; Junior-Senior 3; Science Club 3, 4; Board of Elections 3, 4; AFSC Seminar 4; Marshal 4.

BILLY LARRIETT STEWART

"He's the kind of chap who follows you in a revolving door and comes out first."

Band 1, 2; Radio Dept. 2; Goldmasquers 2; DE 3, 4.

CAROL STEWART

"A smile for every girl and two for every boy."

Stunt Night Comm. 1; FHA 1; Social Comm. 2; JV Cheerleader 2; V Cheerleader 3; Homeroom Officer 2, 4; French Club 3, 4; Library Comm. Chairman 4; Mixed Chorus 4; Gohisca Typist 4.

BENJAMIN CHARLES STRICKLAND

"Binky." "When Gabriel blows, we'll play a duet."

V Baseball 1; Band 1, 2, 3, 4, Captain 4; Stunt Night 2, 3, 4; SA Rep. 4; V Wrestling 4.

LINDA SUE STRICKLAND

"She trod in gentleness, honor, and clean mirth."

Library Comm. 2; Goldmasquers 3; DE 4.

JUDITH ANNETTE SUMMERLIN

"Judy." "She has the beauty that might ensnare a conqueror's soul and make him leave his crown."

GAA 1; Class Social Comm. 1; Latin Club 1, 2; FHA 1; Radio Dept. 2; Goldmasquers 2; Homeroom Officer 1, 2, 4; Miss Holiday Season 4.

NELLIE CORINA SUMMERLIN

"Quietness and sincerity—these are her traits."

Homeroom Officer 2; JHA 2; Junior-Senior Comm. 3; Stunt Night Comm. 3; FTA 4.

MARY ARIANIA TERRY

"Men may come and men may go, but my tongue goes on forever."

Anglo American High School, Athens, Greece, 1; Girls' Chorus 2; Stunt Night 2, 3; Social Comm. 3; French Club 3, 4; Band 4; Class Council Representative 3.

JOHN EVERITT TILLEY

"Jack." "If worry caused death, I'd never die."

Mixed Chorus 1, 2, 3, 4; Stunt Night 2; Homeroom Officer 3; Goldmasquers 3; A Cappella Choir 3, 4; Mixed Chorus President 4.

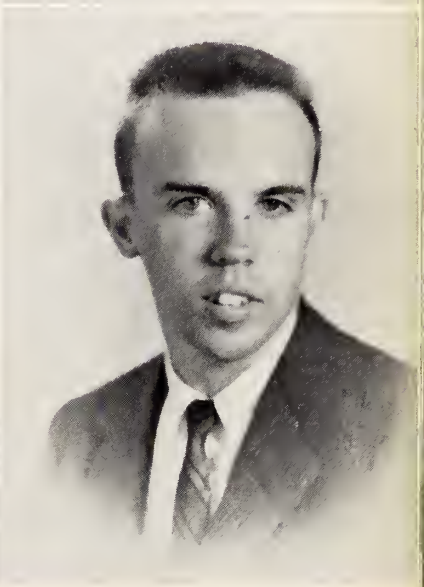

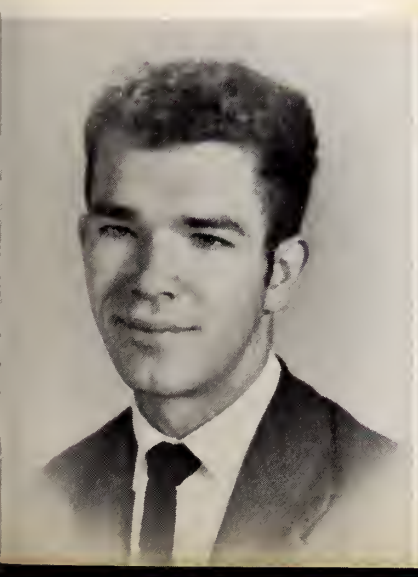

GERALD GRAY THOMPSON

"Jerry." "Never think; you might disturb your mind."

Visual Aids Comm. 1, 4; Printing 2; Homeroom Officer 4; Diversified Occupations 3, 4; DO Club 4, President 4.

KATHERINE EDGERTON THOMPSON

"Buttons." "My happiness and delight is in a three-letter word, car."

Homeroom Officer 1, 2; GAA 1; Radio Dept. 2; Goldmasquers 2; Social Comm. 2, 4; Junior-Senior Comm. 3; Stunt Night 2, 3, 4; French Club 3, 4; Hi-News Staff 3, Ad Staff 3; Quill and Scroll 3.

LEONARD WESTON THOMPSON

"Girls keep running through his mind; they don't dare walk."

Class President 1; Stunt Night 1, 2; Mixed Chorus 1; Radio Dept. 2, 3; Goldmasquers 2, 3; Make-up 2, 3; District Drama Festival 2; State Drama Festival 2; "Rebel Without a Cause" 4; "Varieties of '59" 4; Marshal 4.

MAE ELIZABETH THOMPSON

"Chord." "Shy and sweet but often gay, watch her give the 'Lilly-Mae'."

FHA 1; Radio Dept. 2; Goldmasquers 2; Hi-News Staff 3, Ad Staff 3; Junior-Senior Comm. 3; Social Comm. 3, 4; French Club 3, 4; Quill and Scroll 3, 4; Gohisca Ad Staff 4; Marshal 4.

MARY LOU THOMPSON

"Reliable in all she attempts."

BARBARA ELLEN TROUTMAN

"Her good nature and friendliness will take her all the way."

Band 1, 2, Officer 2; Service Award 2; Class Vice President 2; Stunt Night Comm. 1, 2, 3, 4; Lunchroom Comm. Chairman 3; French Club 3, 4; Social Comm. 4.

DEWAYNE THELTON TURNAGE

"Looking beneath his quiet air, you'll find a gem that's very rare."

Band 1, 2, 3, 4, Drum Major 4; Stunt Night 2, 3; Junior-Senior 3.

MARGARET ANN UZZELL

"A.U." "Charms strike the sight, but merit wins the soul."

Homeroom Officer 1, 2; Latin Club 1, 2; SA Rep. 1, 2, 4; Dev. Comm. 2, 3, Co-Chairman 3; Stunt Night 2, 3, 4; Junior-Senior 3; French Club 3, 4, Vice President 4; Radio Dept. 2, 3; Goldmasquers 2, 3, 4; Executive Board 3, 4; "Dino" 2; "Shepherd's Song" 3, 4; Mixed Chorus 4; Social Secretary 4; A Cappella Choir 3, 4; FTA 4; Marshal 4.

MARY HUGH WALDROP

"Baby." "The girl can't help it."

Latin Club 1, 2, Secretary 2; Stunt Night 1, 2, 3, 4; Junior-Senior Comm. 3; French Club 3, 4; GAA 1; Homeroom Officer 1, 2, 3.

LINDA KAY WALKER

"A moral, sensible and well-bred lady."

Freshman News Reporter 1; Library Club 1; Homeroom Officer 1, 3; Home Relations Comm. 3; Social Comm. 1; Lunch Room Comm. 4; French Club 3, 4; FTA 3, 4; Marshal 4.

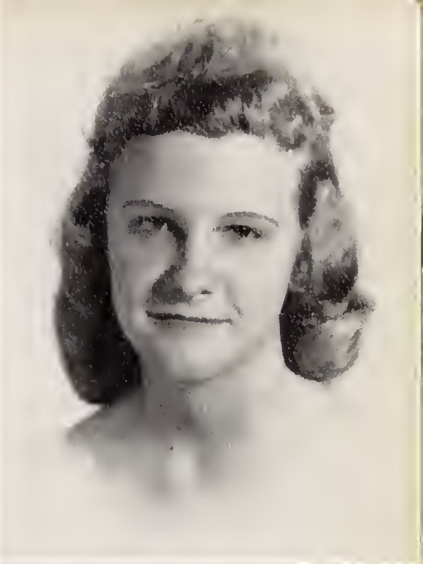

LAWRENCE DEE WARD

"Larry." "He either finds equality or makes it."

Homeroom Rep. 1; Homeroom Officer 1, 2, 3, 4; Junior-Senior Comm. 3; Stunt Night 2, 3, 4; French Club 3, 4; NHS 3, 4; JV Football 1, 2; V Football 3, 4; JV Basketball 1, 2; V Basketball 3, 4; V Baseball 2, 3, 4, Co-Captain 4; Varsity Club 3, 4; A Cappella Choir 4.

LEON JACKSON WARD

"Jackie." "One look calls for another."

V Track 3; V Wrestling 2, 3, 4; Band 2; Science Club 3, 4; State Wrestling Tournament 2, 3, 4; FTA 3, 4; Varsity Club 3, 4.

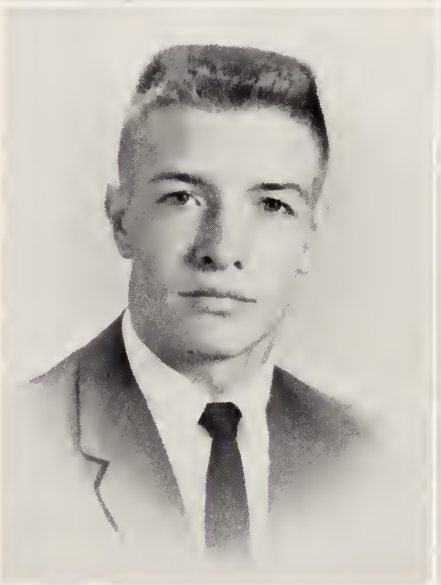

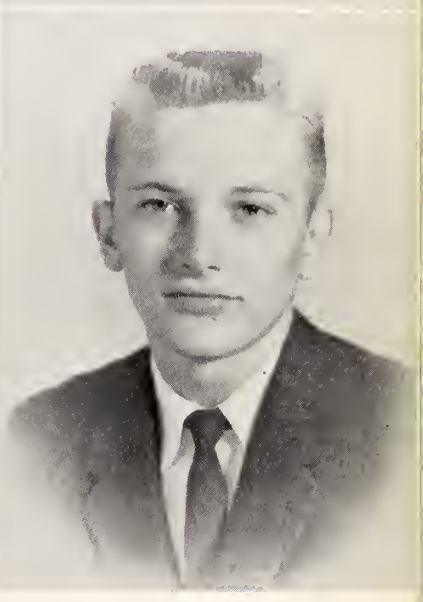

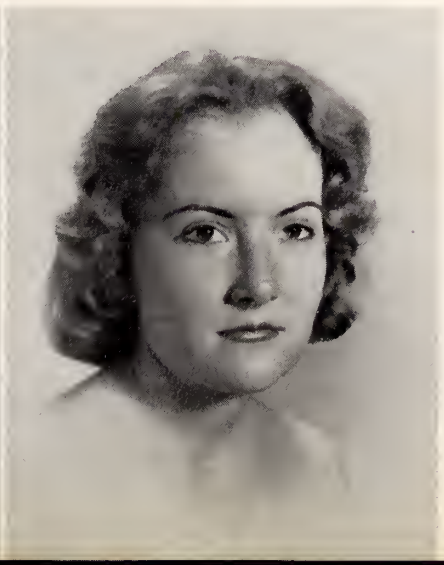

LOU ELLEN WARRICK

"To work is indeed an honor, to create one's own work is to reach the height of success."

GAA 1; Homeroom Officer 1, 2, 3; Stunt Night 1; Goldmasquers Scrapbook 2, 3; Bulletin Board Comm. 1, 2, 3; FHA 1; French Club 3, 4; Goldmasquers 1, 2, 3, 4; Radio Dept. 1, 2, 3, 4.

MARY DOROTHY WARRICK

"Dottie." "Come the rain or the sun, Warrick always has her fun."

Mixed Chorus 1; Band 2, 3, 4; Class Council Rep. 2, 3; SA Rep. 1, 2, 3; Junior-Senior Comm. 1, 2, 3; Stunt Night Comm. 1, 2, 3, 4, Queen 3; Majorette 2, 3, 4; Goldmasquers 4, Makeup 4.

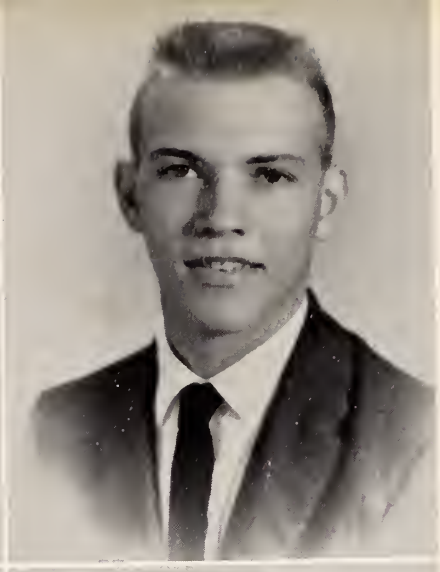

MILDRED FAY WATSON

"A pure heart is one of the most prized possessions in the world."

Freshman Glee Club 1; FHA 1, 2; Homeroom Officer 1; Mixed Chorus 3; Stunt Night Comm. 2; French Club 3, 4; Calendar Comm. 4; Photography Comm. 1, 2.

MILLARD RAY WATSON

"To do a job is nothing, but to do it well is the trait found only in the finest of people."

Homeroom Officer 3; Intramural Basketball 3, 4; French Club 3, 4; Comm. Service Comm. 4.

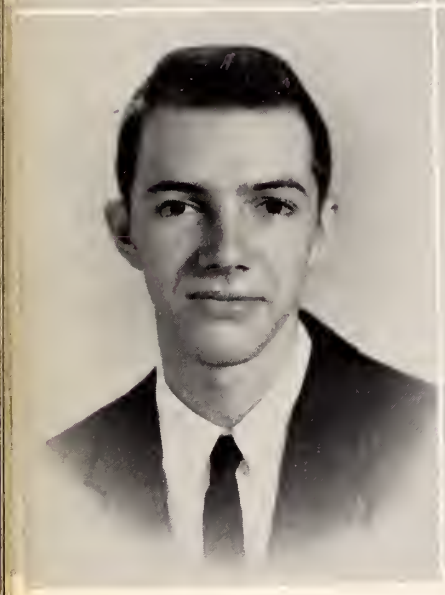

SAM LEROY WATSON, JR.

"A quiet, nice, helpful one, who does his work, then has his fun."

Stunt Night Comm. 1; Comm. Service Comm. 4; French Club 3, 4; Homeroom Officer 3; Junior-Senior Dec. Comm. 3; Intramural Basketball 3, 4; Photography Comm. 2.

SHELBY WEBB

"Sweet and Shy."

JAMES CLEVELAND WELLMAN

"If you love life, life loves you."

Goldmasquers 3, 4; "Snow White" 3; "Rebel Without a Cause" 4; "Shepherd's Song" 3, 4.

BARBARA ANN WELLONS

"The things you work for are the most valuable in life."

FHA 1, 2; Homeroom Officer 2; Stunt Night 2; Junior-Senior Comm. 3; Library Club 3, 4, Treasurer 3, President 4.

NANCY CAROLYN WHALEY

"Slab." "Of witty remarks she has a store, makes lots of noise, has fun galore."

Debating Team 1; GAA 1, 2; Latin Club 1, 2; Stunt Night 1, 2, 3, 4; Homeroom Officer 1, 2, 3; Radio Department 2; Goldmasquers 2, 3; Junior-Senior Dec. Comm. 3; Comm. Service Comm. 2, 3, Chairman 3; French Club 3, 4; Class Secretary 3; Social Comm. 4; A Cappella Choir 4; Hi-News Staff 4, Ad Staff 4; Gohisce Staff 4, Snapshot Editor 4.

JUDITH ELLEN WHITLEY

"To look back over life with happiness is to know the work done was not in vain."

Bulletin Board Comm. 1; GAA 1; FHA 1, 2, 3, 4; Stunt Night 1, 2, 3, 4; Goldmasquers 1, 2, 3, 4; Radio Department 4; Math Club 2; Photography Comm. 2; Calendar Comm. 3, 4, Chairman 4; French Club 3, 4; Junior-Senior Comm. 3; Homeroom Officer 1, 2, 3, 4.

CAROLYN JO WILEY

"A cheerful person merits friends all his life."

Glee Club 1; Homeroom Officer 1, 2, 3; Math Club 2; FHA 2; SA Rep. 2; DE 4.

SYLVIA ANN WILLIFORD

"Her manners are those of mildness."

Devotional Comm. 1; Library Comm. 1, 2, 3, 4; Secretary 1, 2, 3.

ROGER WILLIAM WISE, JR.

"The Ma-Ha." "High school days have their delights, but they can't compare with high school nights."

SA Rep. 1, 2, 3; Homeroom Officer 2, 3, 4; Stunt Night 1, 2, 3, 4; Varsity Wrestling 1, 2, 3, 4; Varsity Golf 2, 3, 4; Radio Dept. 2, 3; Goldmasquers 2, 3; Junior-Senior Dec. Comm. 3; Varsity Football Manager 3; State Wrestling Tournament 2, 3, 4; Varsity Club 3, 4.

JANET CAROLYN WOODLEY

"Happiness is the key to a successful life."

GAA 1; SA Rep. 1; Lunchroom Comm. 1, 2, Chairman 2; Homeroom Officer 1, 2, 3; Girls' Choir 2; Radio Department 2; Goldmasquere 2; Mixed Chorus 3, 4.

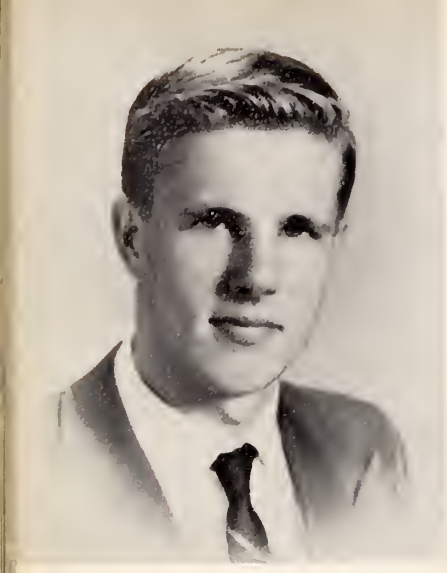

DAVID FLUD VAN GIFFEN

"He Became a Part of Us."

Building and Grounds 4; French Club 4; Science Club 4; NHS 4; A Cappella Choir 4; NCSCC Chapel Hill 4; AFS Exchange Student; Chr. Lyceum Marnix van Street; Aldegande; Haarlem, Holland.

Our Foreign Exchange Student

DAVID FLUD VAN GIFFEN

In conclusion of this section, we would like to recognize Flud van Giffen, exchange student from Overveen, The Netherlands.

The class of '59 is indeed honored to have Flud as a member. His willingness to work plus his outstanding character makes Flud one of the leaders for our class. In years to come Flud will be remembered for his humbleness which accompanies all truly noble people.

Class Song

We are the Seniors of old G.H.S.
Until the day that ends our lives;
We'll try to do our best.
Green and white we'll cherish,
White carnations too.
We'll strive to perfect, to learn, and to serve
Our country, home, and you.

Our spirits rise, as we lift our eyes
To the future, now unseen.
But let us fight, with all our might,
And on God, our hopes will lean.

Our class, we are proud of;
We'll go to the top.
We are the class of '59;
What we start, we'll never stop.

Colors: Green and White

Flower: White Carnation

Motto: We Strive to Perfect, To Learn, And To Serve.

Senior Class Advisor
MRS. MILDRED HODGIN

Juniors

JUNIOR CLASS

President ..... TIM O'KEEFE
Vice President ..... BOBBY VARNER
Secretary ..... BARBARA BROWN
Treasurer ..... DONALD SUTTON
Parliamentarian ..... PAT POWELL

Junior Class Officers

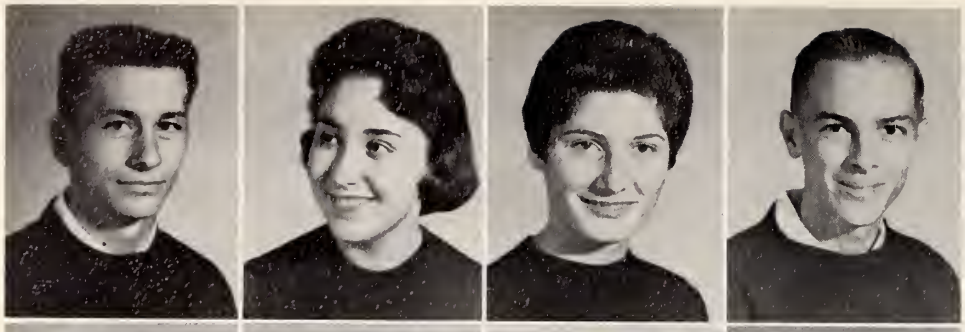

Jimmy Adams
Cawanua Adcock
Elizabeth Andrews
Fred Arant

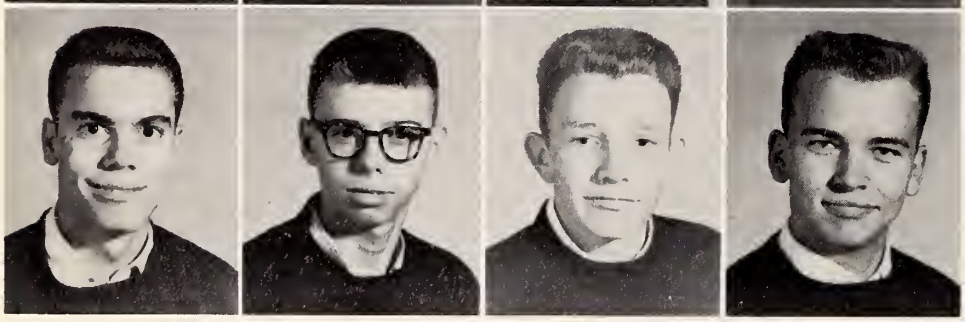

Vermon Ashe
David Askins
Earl Aycock
Nelson Aycock

Phillip Baddour
Sue Bagwell
Mincie Barbour
Lou Barfield

Bobbie Bass
Frances Bass
Janice Batten
Sandra Batten

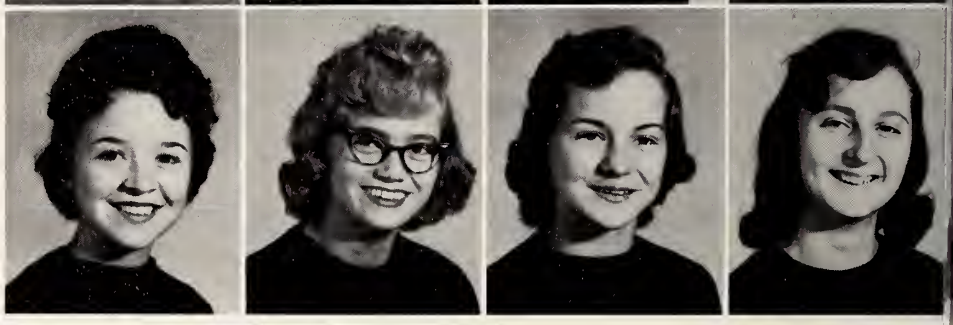

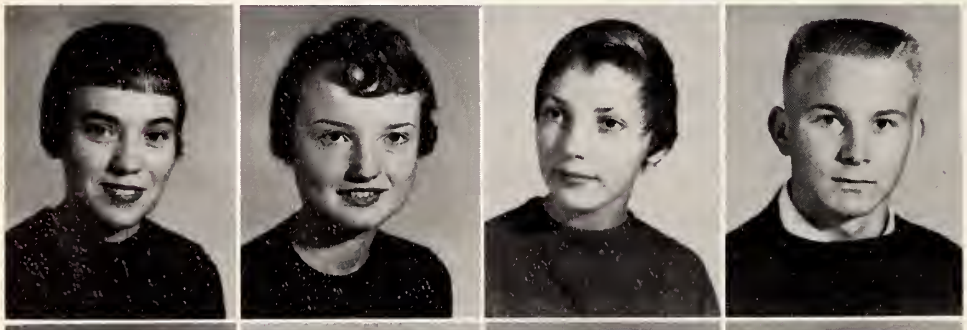

Ann Beckworth
Virginia Beckshaw
Linda Bell
Kenny Benton

Barbara Best
Eleanor Best
Patsy Best
Elma Gray Blackwell

Linda Boyd
Delmas Boyette
Kenneth Braswell
Tommy Bridgers

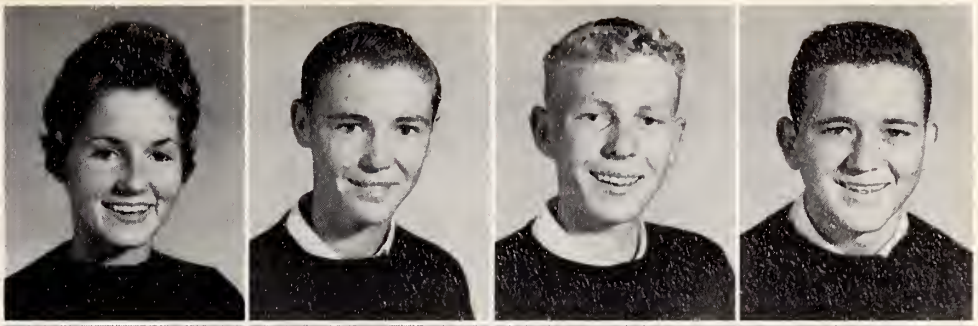

Barbara Brown
Brenda Brown
Sandra Brown
David Buck

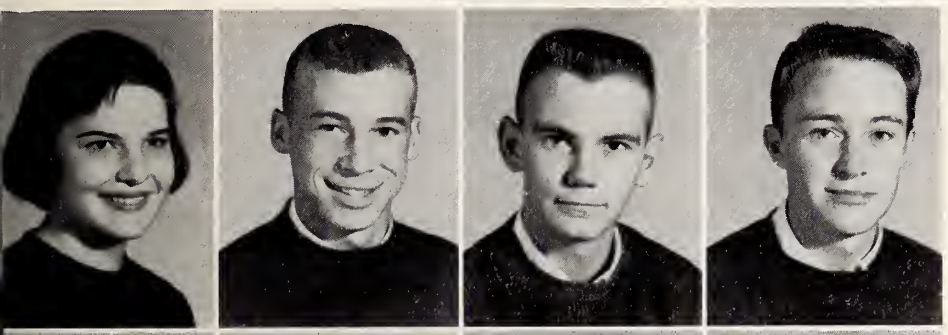

Jackie Bullock
Wayne Burris
Mickey Burroughs
Kenneth Butler

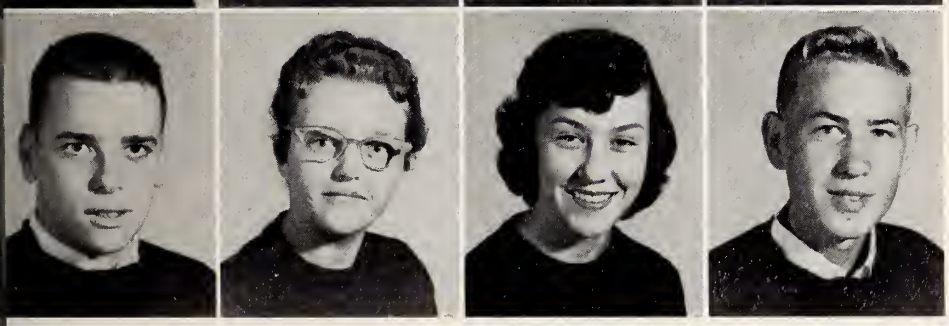

Cy Campen
Barbara Capps
La Vee Capps
Larry Carr

Margaret Carroll
Niven Carter
Joyce Carter
Ronnie Coalson

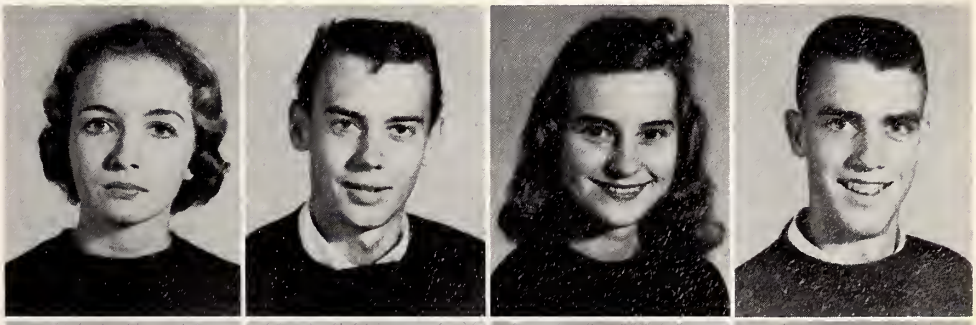

Lucille Coward
Johnny Coley
Lynda Crawford
Charles Croom

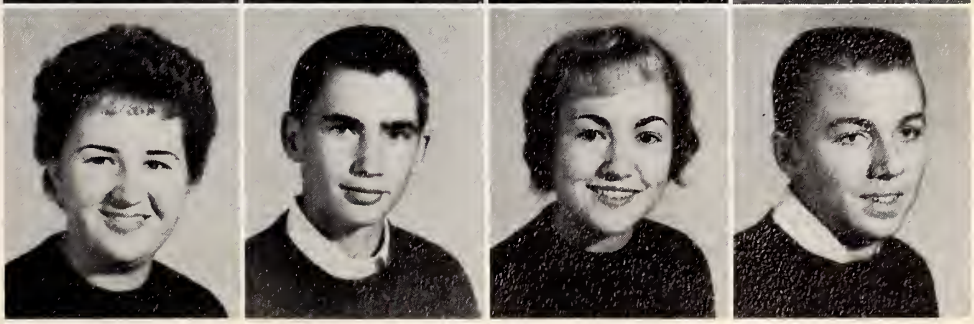

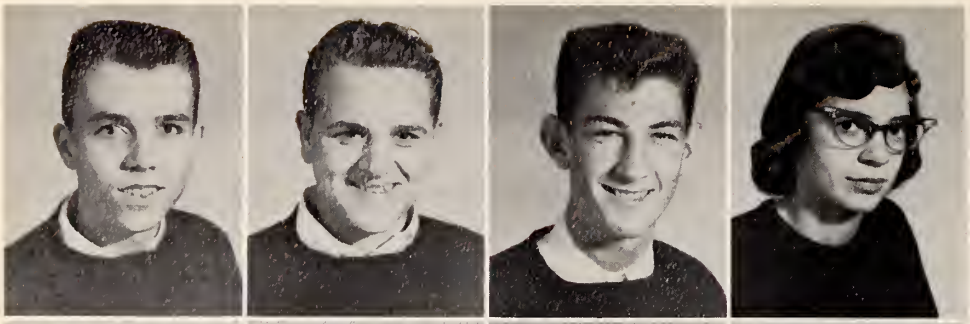

Bill Crow
Gene Crow
Jimmy Culbreth
Linda Dale

Janice Dauby
J. C. Davis
Mimi Dawson
Bennette Denmark

Ann Denning
Cooper Edmondson
Jack Edwards
Julia Elmore

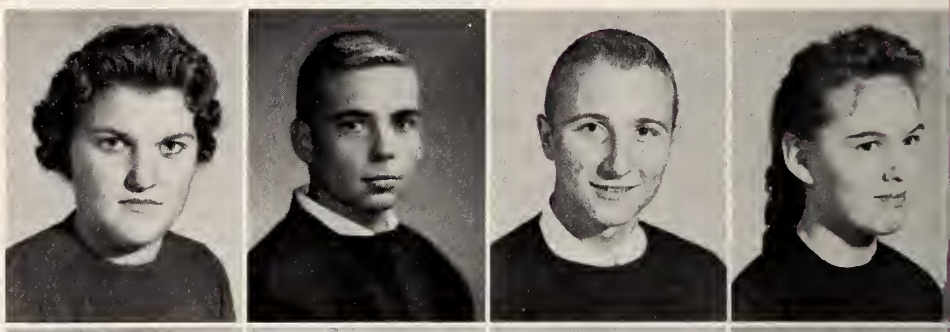

Carolyn Everhart
Edward Ezzell
Julian Ezzell
Frances Farmer

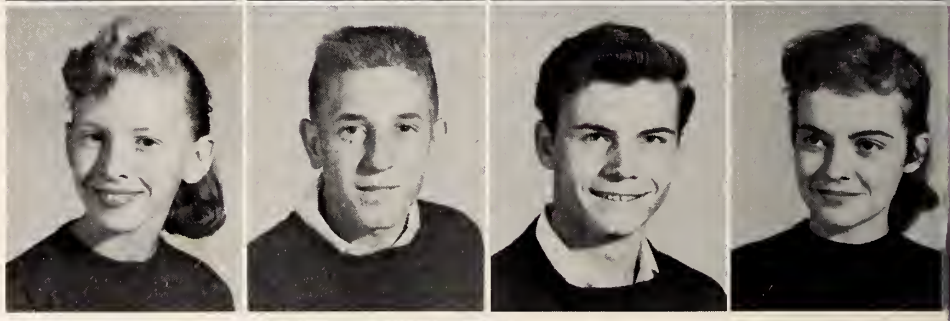

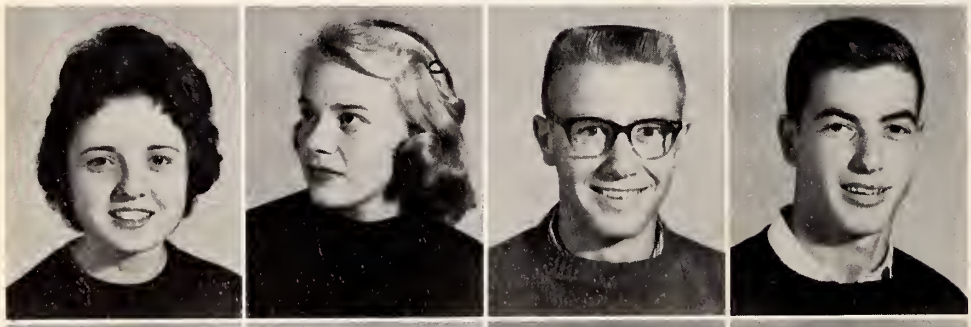

Nancy Farmer
Sue Carol Fox
Ed Frank
Billy Friend

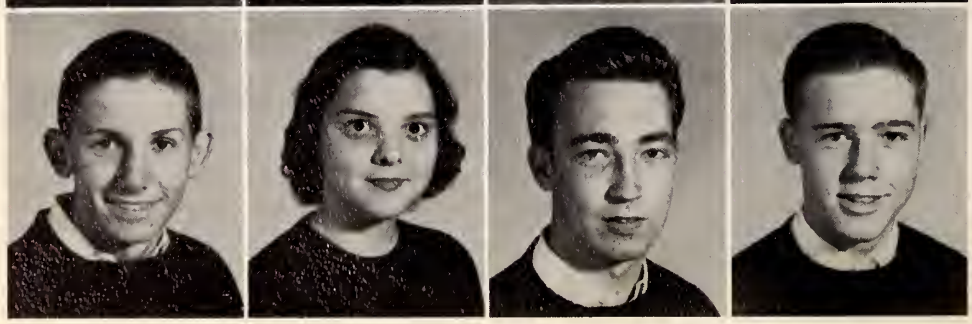

Johnny Getsinger
Dorothy Gibson
Mickey Godwin
John David Grady

Gerald Grant
H. T. Grantham
Pat Grice
Beverly Griffin

Faye Griffin
Carolyn Gufford
Ramona Gurley
Betty Mae Hadden

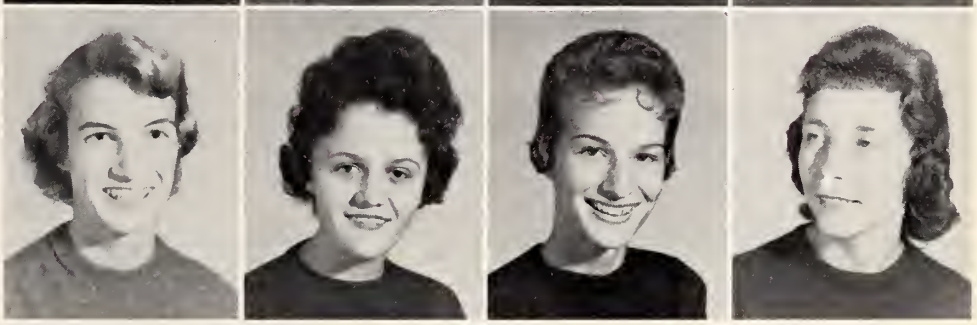

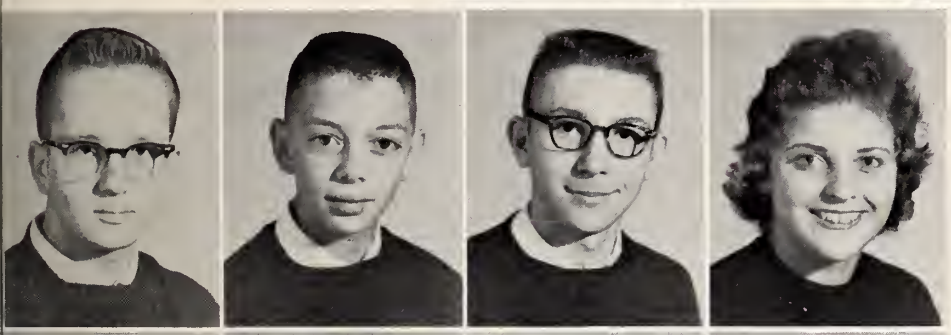

Marion Hales
Bert Harrell
James Hatch
Betty Hawley

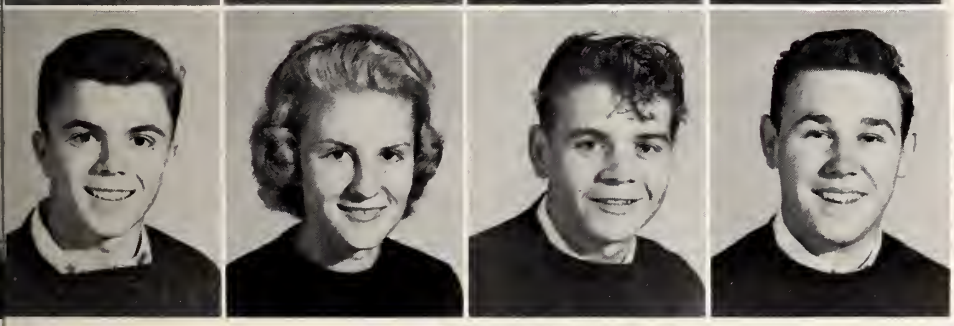

Bobby Herring
Christine Hill
Billy Hinson
Bobby Hinson

Betsy Holloman
Bill R. Hooks
Buddy Horton
Gene Howe

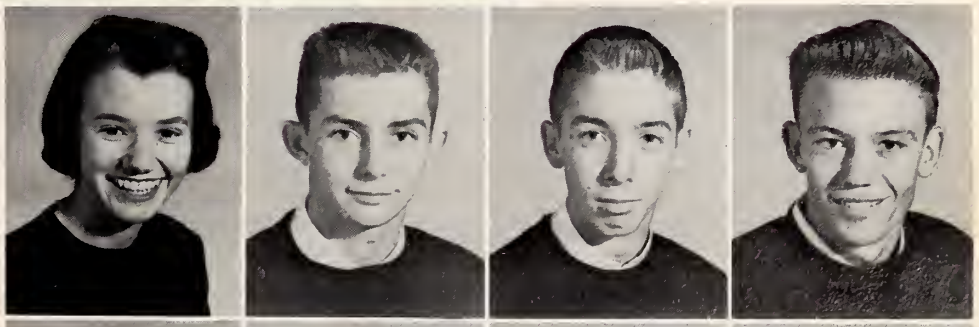

Jacky Howell
Joyce Hudson
J. T. Ingram
Ann James

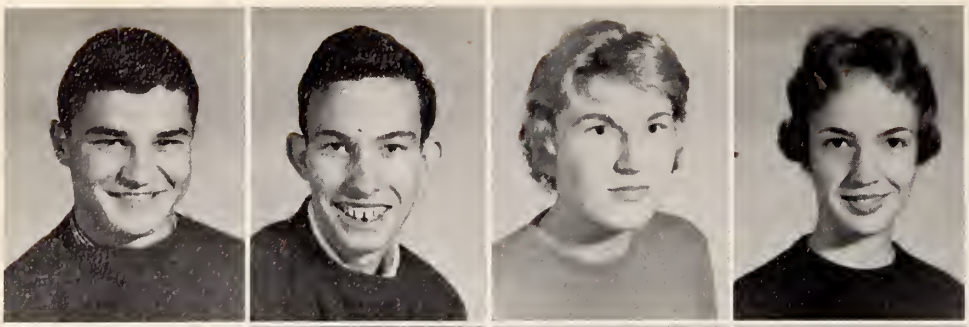

Charles Jarrell
Bob Jennette
Judy Johnson
Ruth Ellen Johnson

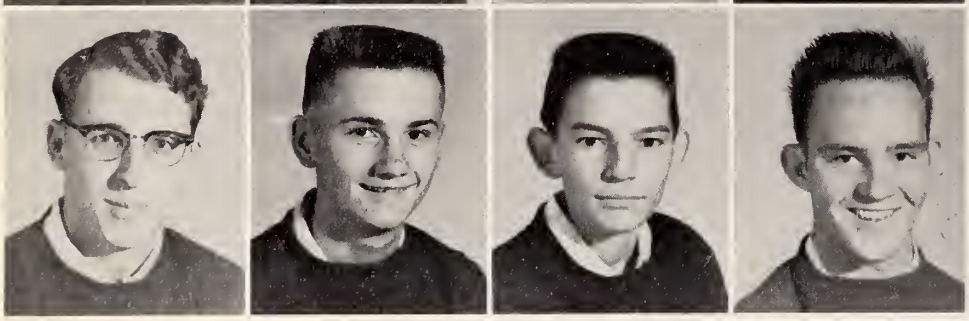

Steve Johnston
Charles Jones
Charles C. Jones
Emmitt Jones

Peggy Jones
Maxine Keck
John Keel
Jimmy Keen

Claire Kornegay
Bobby Lambert
Betsy Leach
Charles Leder

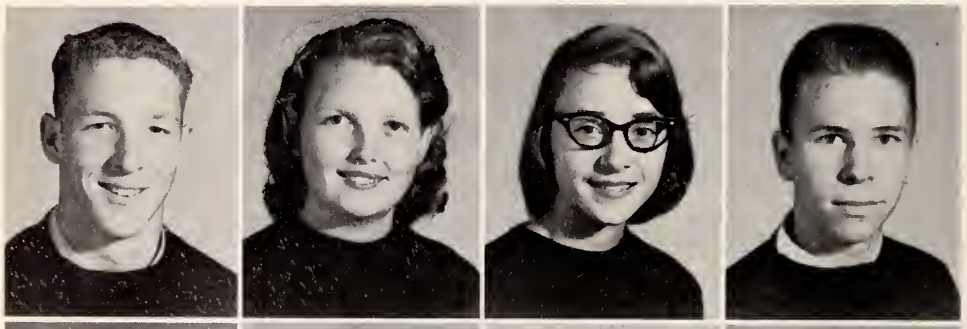

Bill Lee
Estelle Lee
Donnie Lewis
Tom Lewis

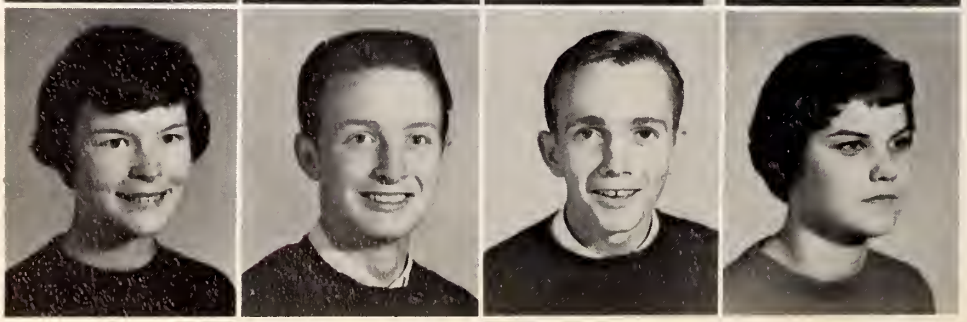

Barbara Linden
Jimmy Little
Sonny Livingston
Martha Lockey

David Lucas
Betsy Matthis
Pat Mayo
Sammie Meadows

Franklin Medlin
Betty Mercer
Bernice McCarter
Faye McDonald

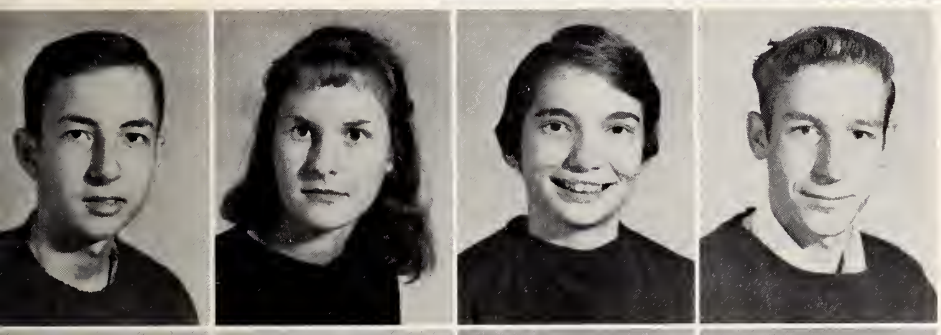

Kinnon McLamb
Sylvia McMillian
Jean McQuirt
Durwood Mills

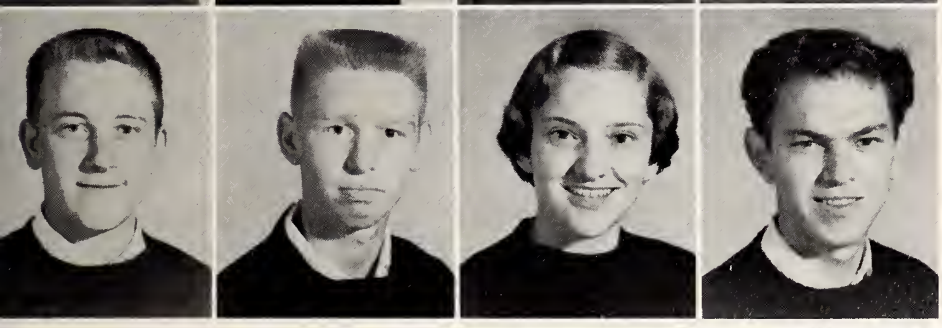

Douglas Mitchell
Pete Mitchell
Linda Monsees
Billy Mozingo

Pamela Mumford
Joyce Murray
Libby Murray
Linda Muse

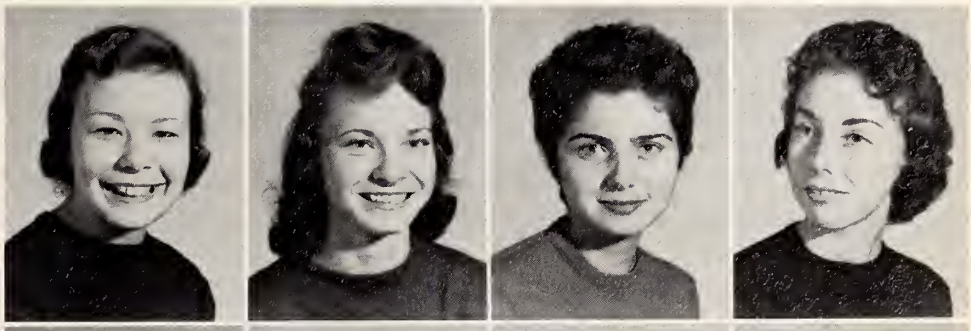

Charlotte Nash
Darrell Nelson
Jimmy Nelson
David Odom

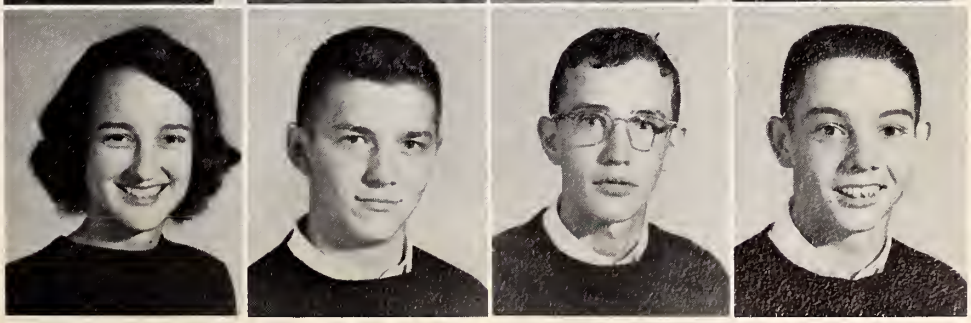

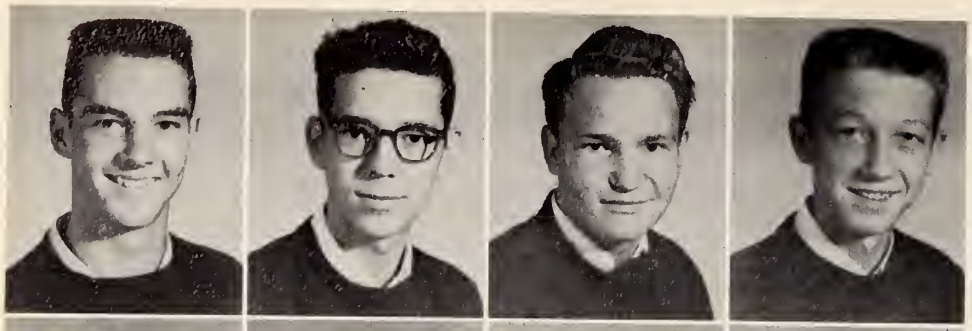

Tim O'Keefe
Billy O'Neal
Billy Overbee
George Parrish

Marie Pate
David Peacock
Jean Pearman
William Pearman

Richard Pelt
Dan Perry
Jimmy Phillips
Faye Pilkington

Joyce Pope
Edna Potter
Kent Powell
Olivia Powell

Pat Powell
Jean Raynor
Carol Register
Clafton Register

Douglas Register
Jimmy Richter
Ginnie Rivenbark
Donald Robinson

David Rouse
Bill Rutledge
Betty Hue Sasser
Betty Jo Sasser

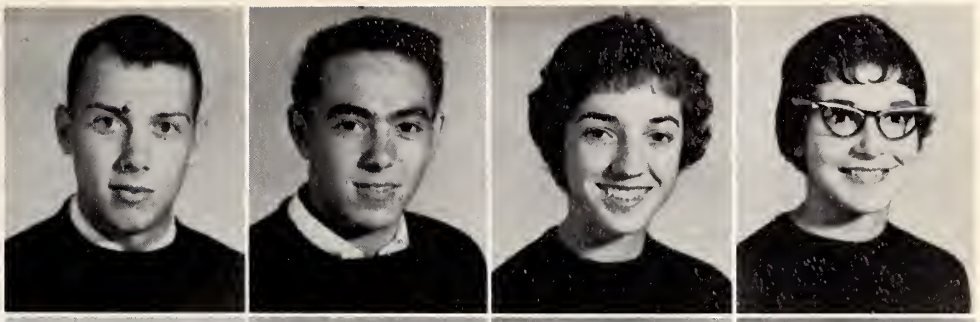

Nancy Sasser
Sherill Sasser
Craig Sewell
Danny Shepherd

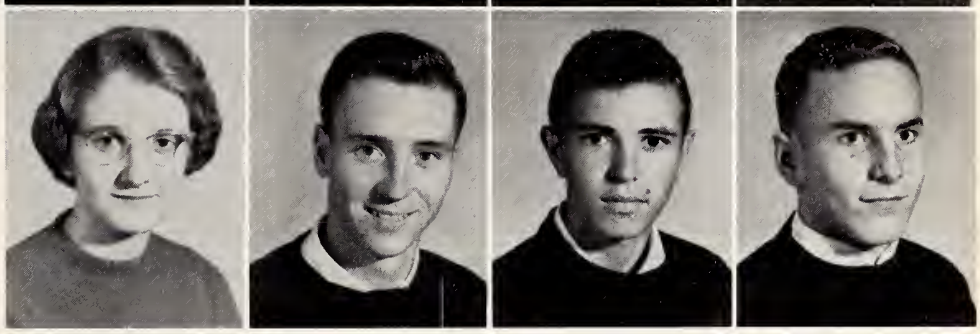

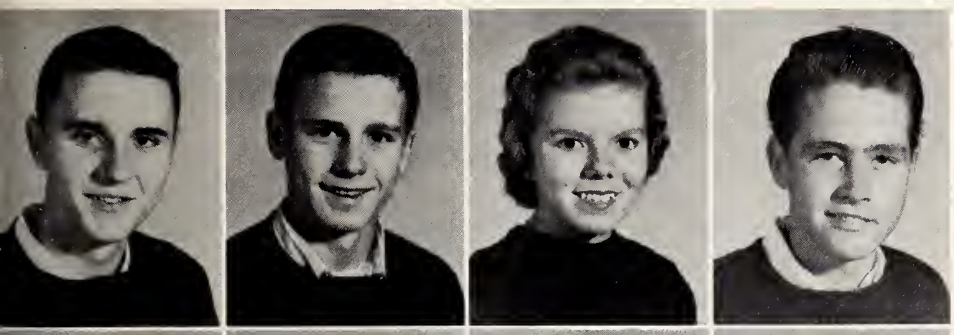

Bill Shirley
Jimmy Sloan
Kay Smith
Milton Smith

Charles Snipes
Larry Snipes
Frank Stair
Raeford Stallings

Sandra Stancil
Peggy J. Stephenson
Frances Still
Evys Stith

Robert Stocks
John Stone
Wilbert Sullivan
Donald Sutton

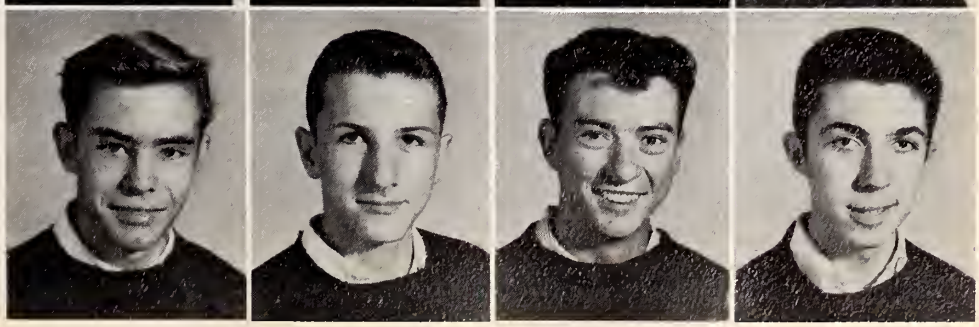

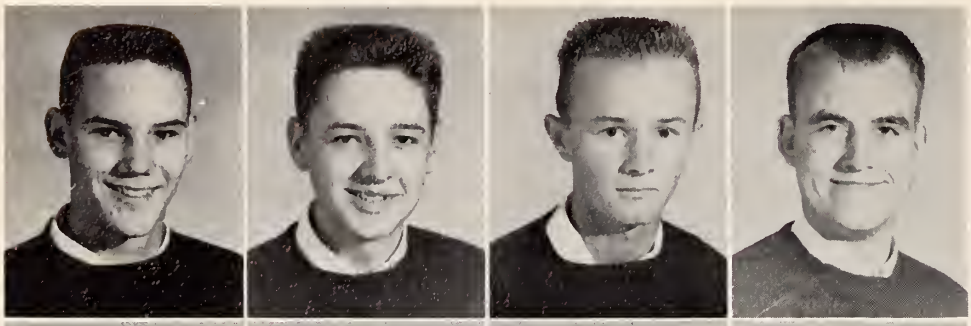

Hal Tanner
Gene Thornton
Howard Triplette
Jerry Turlington

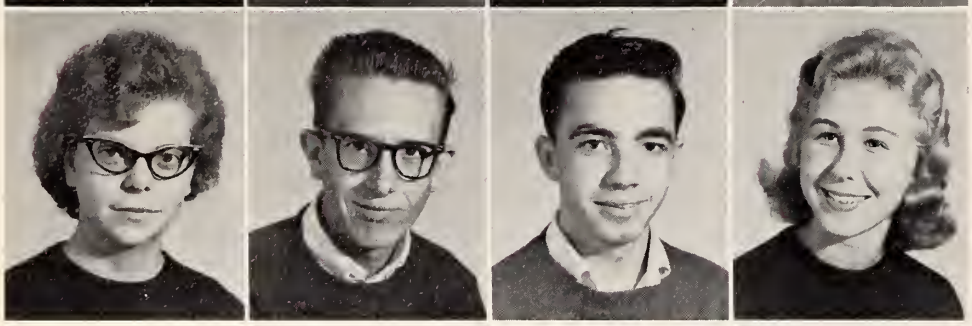

Marian Turnage
Raeford Turnage
Bobby Turner
Linda Tyndall

Bobby Varner
Tommy Vinson
Lorraine Wade
Robert Walston

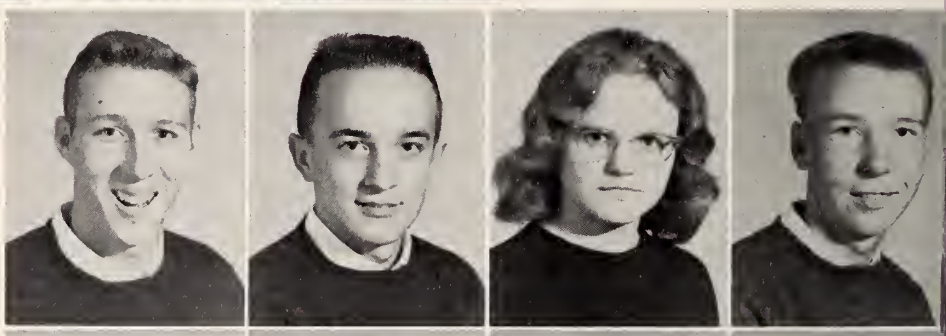

Wilson Ward
Ron Watson
Fred West
Graham West

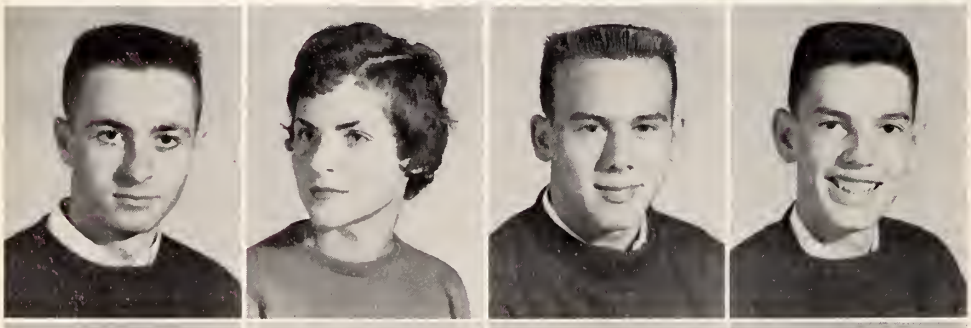

Denny Wheeler
Ann Wilkinson
Charles Williams
Charles Williams

Dixie Williford
Edward Williford
Jayne Williford
Joyce Willis

Linda Willis
Billy Wise
Jimmy Wise
Josephine Woodard

Nancy Dixon
Bobby Uzzell
Linda Johnson
Virginia Barwick

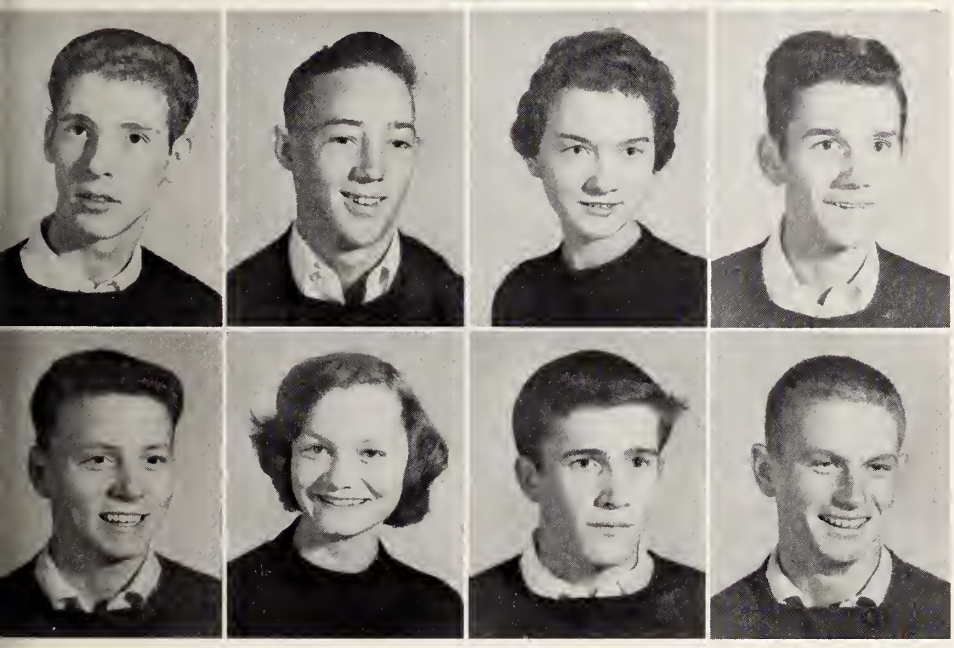

Jerry Best
Harry Daughtry
Joe Ann Faircloth
Bobby Haire

Jack McClung
Evelyn Potts
Ralph Quinn
Johnny Ray

Junior Class Advisor
MISS ELEANOR SIMPSON

Class Song

As we walk through the halls of old G.H.S.
Our motto we'll ever hold high.
In God our Strength, in knowledge our power.
To do our best we will try.
When we must go our separate ways
We'll remember high school days—
The joys we've known, the goals we have
passed.
We hope you'll ne'er forget
The nineteen-sixty class.

Color

Yellow and White

Flower

Yellow Daffodil

Sophomores

President ..... REX TEANEY
Vice President ..... VICKIE O'TUEL
Secretary ..... JOAN KRIEGER
Treasurer ..... LOU ELLA McDONALD

Sophomore Class Officers

Katherine Anderson
Mitchell Anderson
Mike Avery
Charles Aycock
Milton Bailey

Wayne Bailey
Anthony Barber
Danny Barber
Elaine Bartlette
Rose Bass

Bobby Batson
Bobby Bell
Langhorne Bell
Linda Best
Betty Blackwell

Annette Boseman
Jackie Bossert
Tony Bowen
Haywood Boyette
Don Brantham

Bill Brogden
Jimmy Brown
Catherine Bryan
Jean Burton
Joyce Caison

Brenda Canady
Bonnie Carmack
Calvin Carter
Diane Carter
Lonnie Casey

Stuart Clarke
Nancy Collins
Libby Conley
Linda Cottle
Jimmy Creech

Gil Crippen
Jimmy Crumpler
Becky Curtis
Kirk Cutler
Clifton Dail

Glenda Daly
Janet Daly
T. J. Daniels
Herman Daughtry
Annette Davis

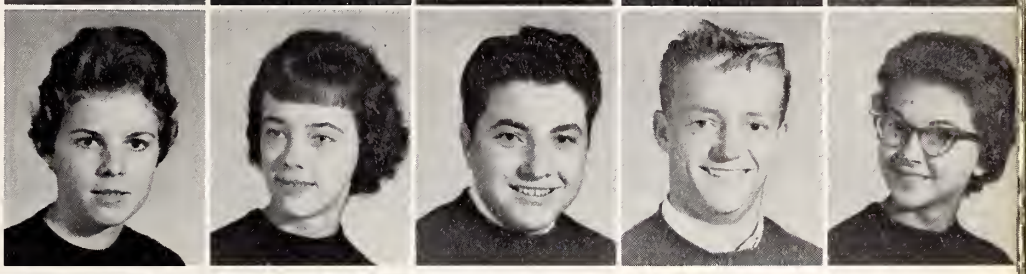

David Earl Davis
Donna Davis
Mary E. Davis
Brenda Day
Jimmy Deason

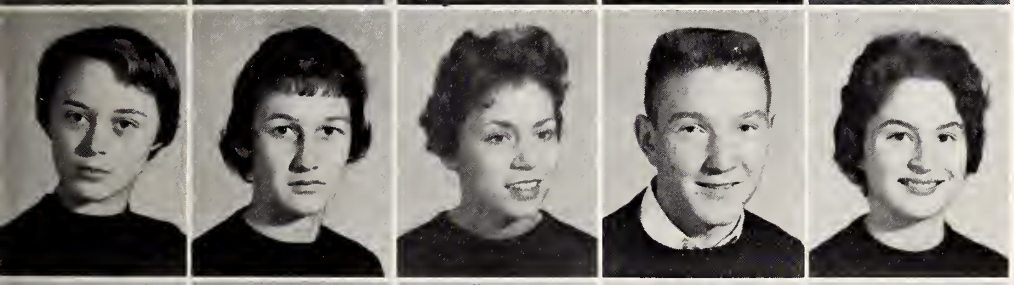

Roma Dickerson
Ruth Dubois
Jo Ann Eason
Don Edens
Margaret Ann Edmundson

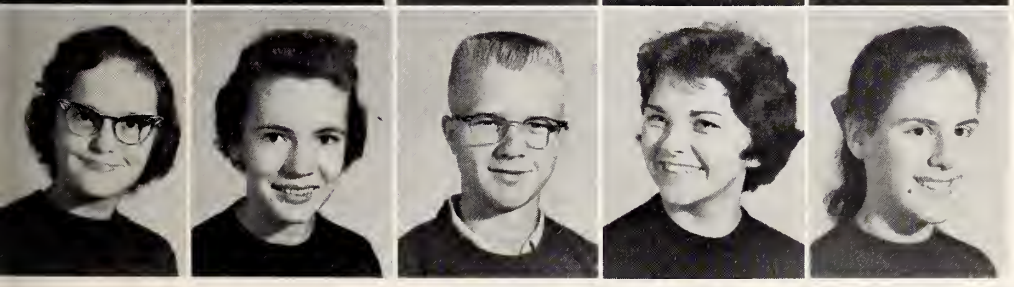

Nancy Edmundson
Jane Edwards
Randall Edwards
Dottie Ellis
Jenny Ellis

Joyce Evans
Lois Evans
Faye Ezzell
Judy Ezzell
David Faircloth

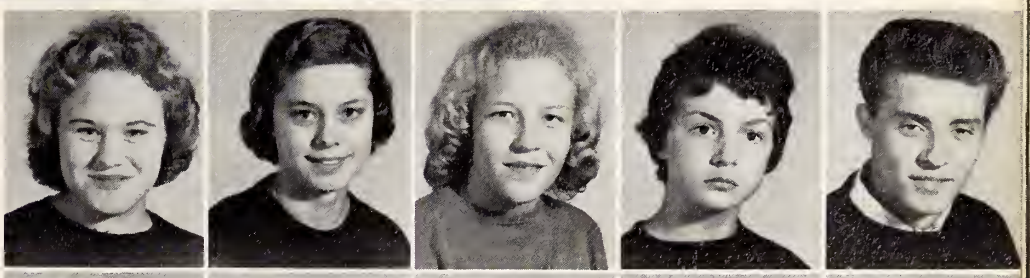

Glenn Faircloth
Durwood Farmer
Lin Farmer
Roger Farmer
Larry Ferrell

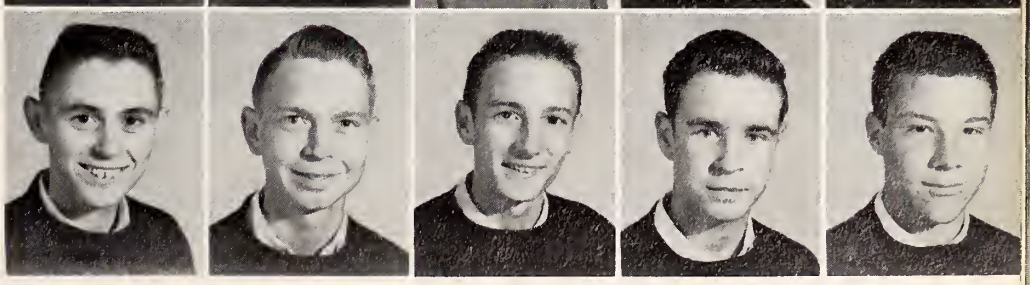

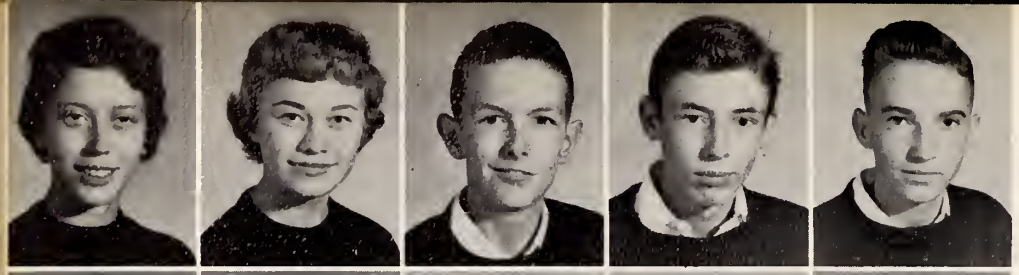

Margaret Ann Flowers
Carolyn Ford
Louis Franks
James Frazier
Joe Futrelle

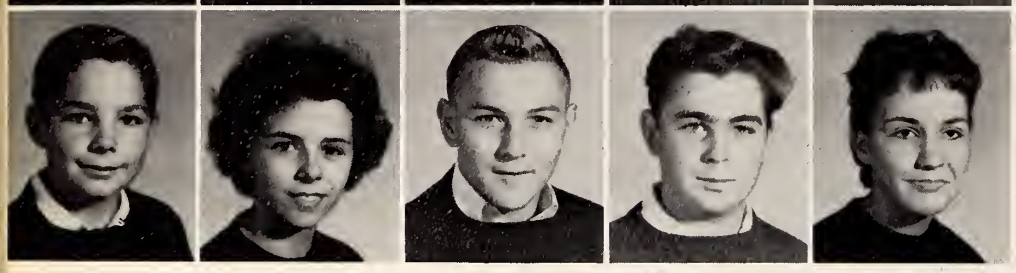

Randy Gardner
Linda Godwin
Gene Gore
Kenneth Grantham
Sandra Grantham

Linda Grice
Peggy Grice
Charles Gurley
David Gurley
K. C. Gurley

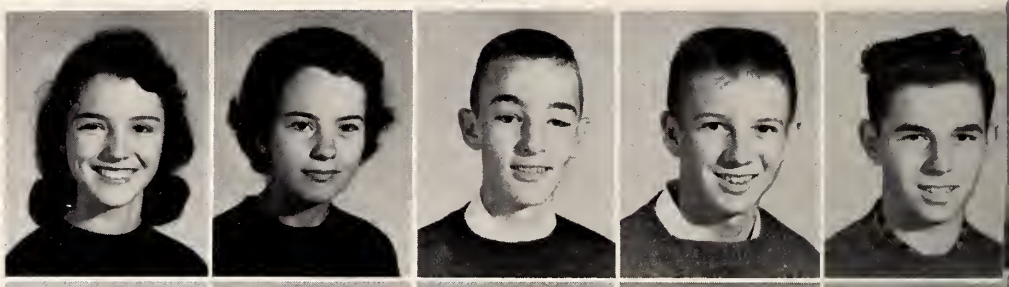

Robert Hadden
A. J. Ham
Jerry Hamilton
Linda Hare
Davis Harper

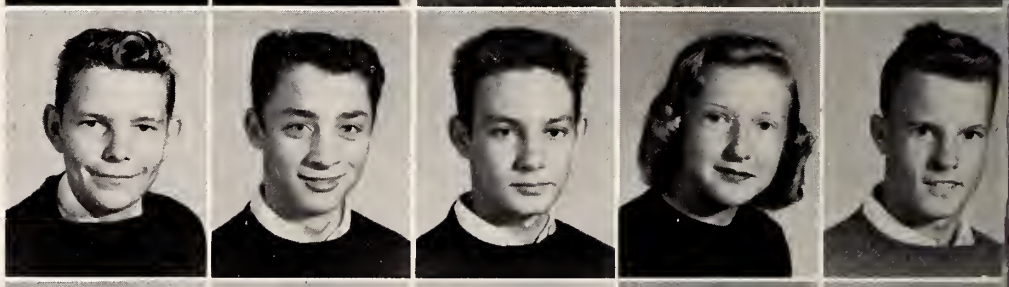

Pauline Harrison
David Haskins
Frank Hauser
Bobby Heath
Migeon Helms

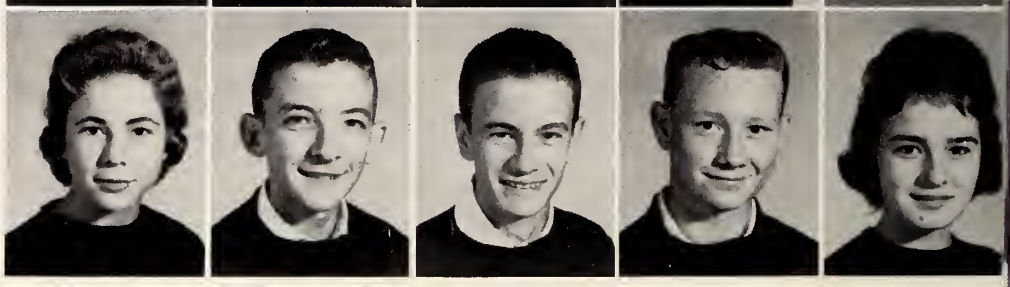

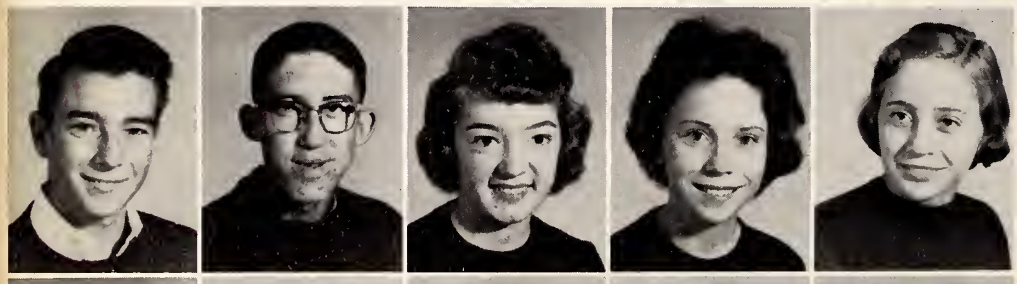

Charles Hindman
J. C. Henry
Linda Hill
Linda Holland
Mary Susan Holland

Olivia Hollis
Charlotte Holmes
Graham Hood
Johnny Hood
Carolyn Hooks

Charles Hooks
Marie Howell
Diana Hulse
Emmett Ingram
Sidney Isler

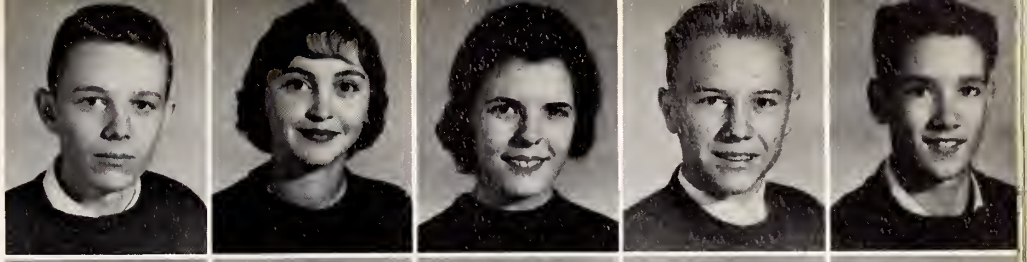

Carolyn Jackson
Ruby Jernigan
Kenneth Johnson
Melvin Johnson
Warren Johnson

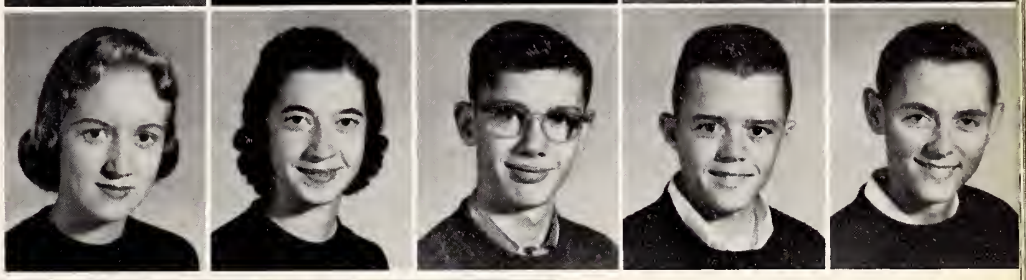

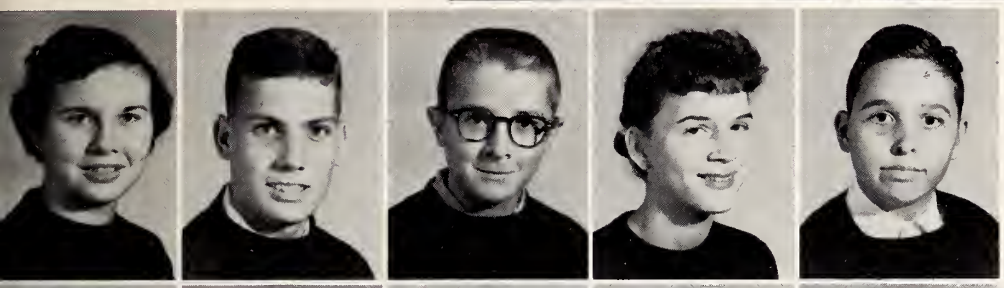

Anne Jones
Z. R. Jones
Buddy Jorden
Pat Jorden
Mackie Joyner

Tommy Kannan
Mary Kasell
Tommy Kearney
Bill Keck
Jerry Keen

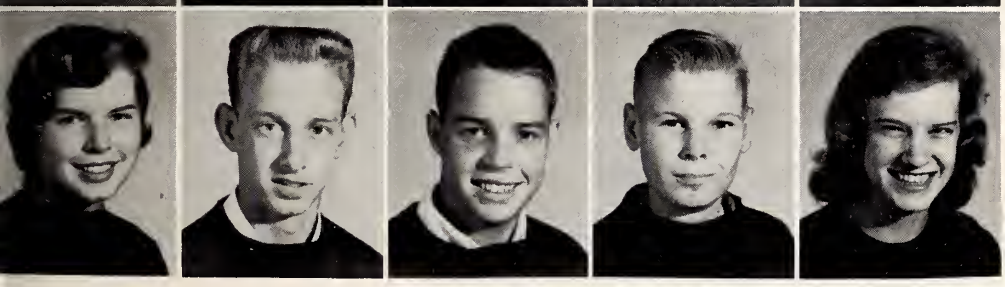

Judy Keen
Bobby Kennedy
John Kershaw Jr.
Thomas King
Carol Klienert

Jeanette Knight
Joan Kreiger
Ray Lane
Andrew Langston
Arnold Lenyon

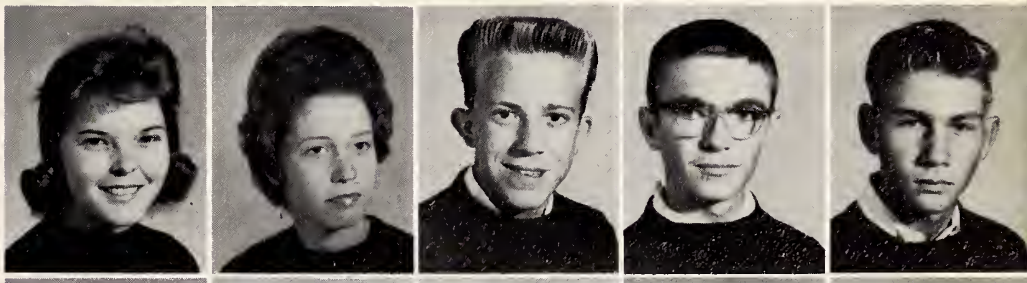

Theresa Lewis
James Lee Linsey
Jiles Lippert
Portia Loftin
Cecil Lupton

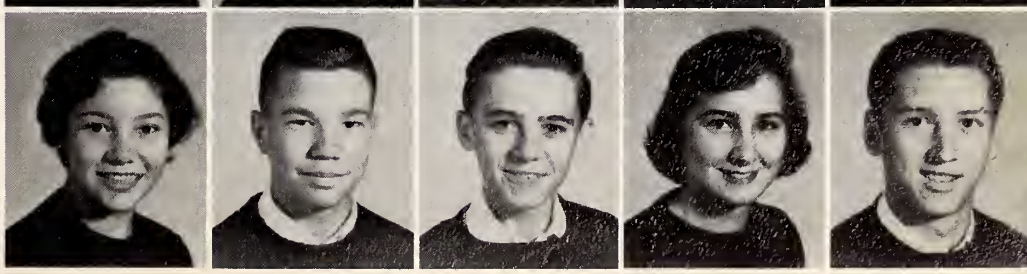

Brenda Mabry
Donna Kay Mabry
Judy Malpass
Lee Malpass
Ann Carol Mathis

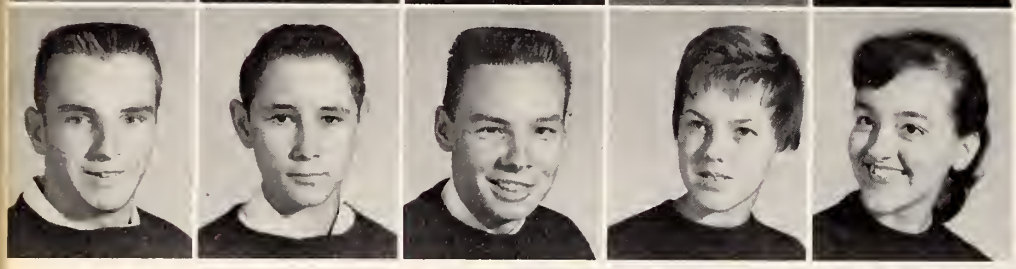

Jimmy Mauldin
Mickey McCarter
Bill McClenny
Betsy McCormick
Lou Ella McDonald

Joseph McIntyre
Judy McLamb
Carolyn McLawhorn
Jimmy McLawhorn
Sally McLeroy

Harvey Medford
Judy Mercer
Lewis Merritt
Faye Mervin
Jimmy Meyer

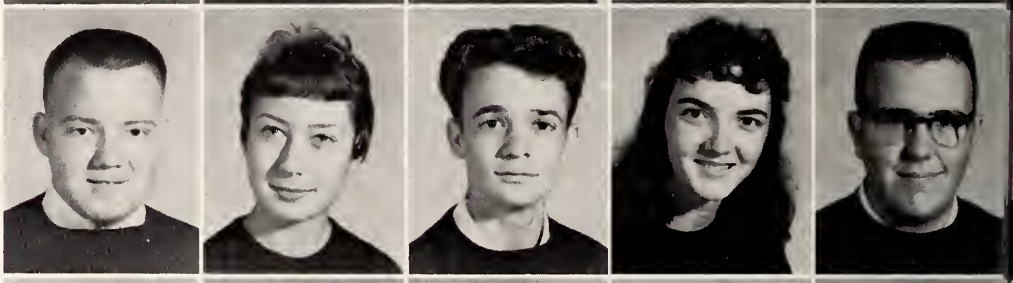

J. W. Mitchell
Linda Mitchell
Edith Moore
Rita Moore
Albert Morris

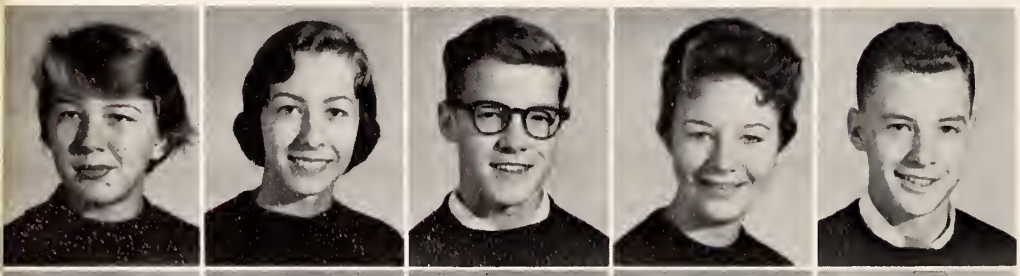

Betty Lee Muller
Norma Mumford
Jimmy Murphy
Joyce Myrick
Bob Neal

Annette Noble
Cherry O'Berry
Patsy O'Neil
Vickie O'Tuel
Jarrell Overman

Becky Parker
Jesse Parks
Ellen Paschall
Corinne Pate
Jarvis Pate

Jimmy Pate
Melvin Pate
Jack Peacock
Janet Pelt
Ruth Pelt

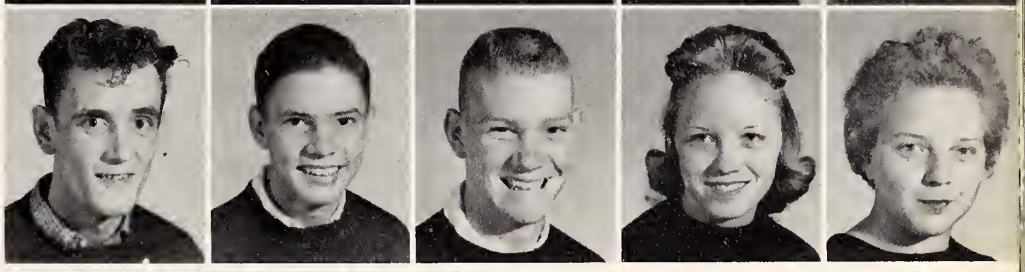

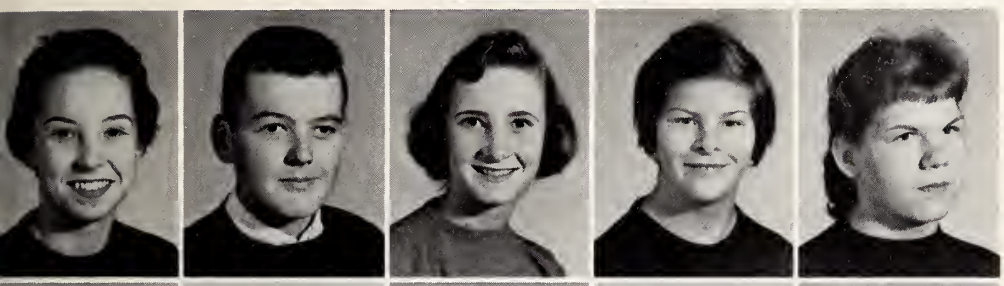

Ann Penuel
Bobby Penuel
Linda Person
Mae Pope
Mary Powell

Lindsey Pratt
Duland Price
Evonne Price
Judy Privette
John Raines

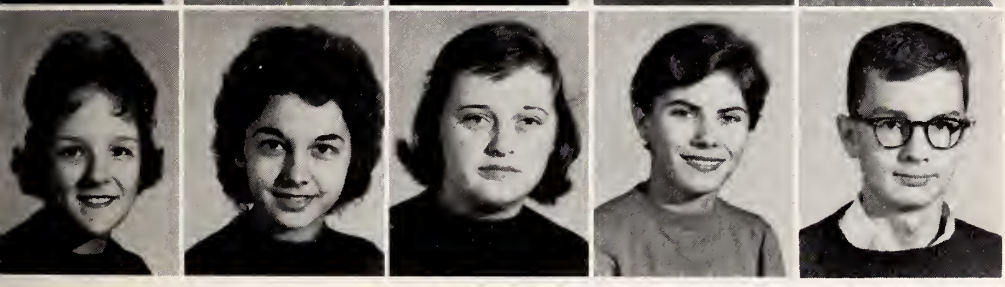

Ruth Raybon
Iris Rivenbark
Judy Rivenbark
Carolyn Rose
David Schiller

Dorothy Shepard
Emmette Sills
Margaret Ann Sills
Connie Smith
Gail Smith

Kaye Smith
Wilbert Spence
Johnny Stackhouse
David Stafford
Roland Stafford

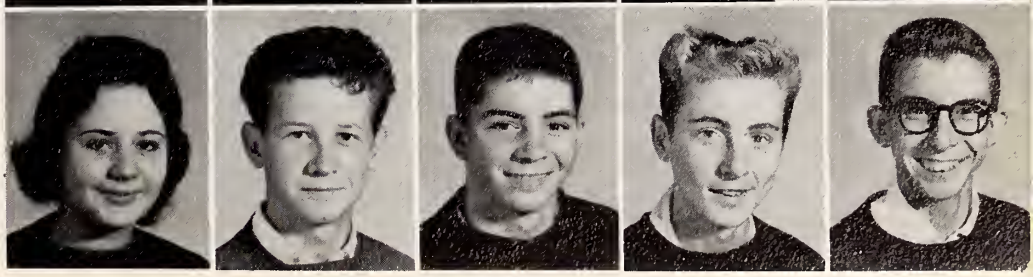

Ray Stair
Robert Stanick
Gail Stevens
Hal Stewart
Nancy Stowe

Carol Strickland
Edgar Strickland
Mike Stroud
Betty Summerlin
Linda Summerlin

Willard Sutton
Harriet Taylor
Kenneth Taylor
Rex Teaney
Linwood Thompson

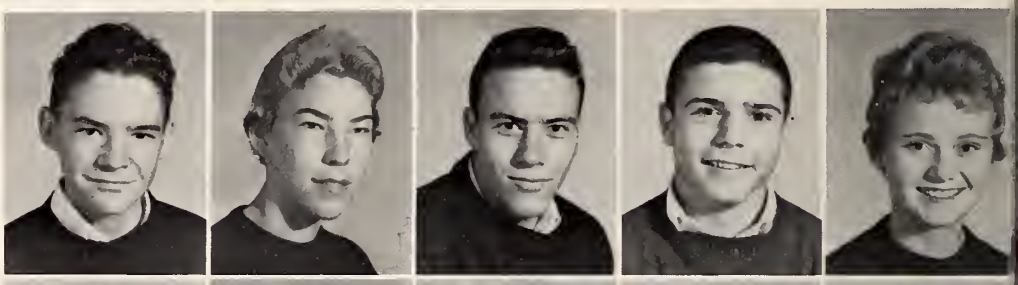

Lynda Thompson
Marsha Thompson
Rosemary Thompson
Jerry Totty
Pat Tracy

Jackie Troutman
Carolyn Turnage
Carol Turner
Frances Tyndall
Kenneth Van Hoy

James Vinson
Raymond Vinson
Marion Vitale
Diana Wahab
Jack Walker

Royce Walters
Warren Walters
Jane Ward
Edna Earl Warren
Tommy Warren

Marion Warrick
Mary Virginia Watts
Sarah Webb
Rosa Lee Webster
Alan Weil

Brad Weisiger
Conrad Wessell
Robert Wheeler
George Whitmer
Billy Wiggins

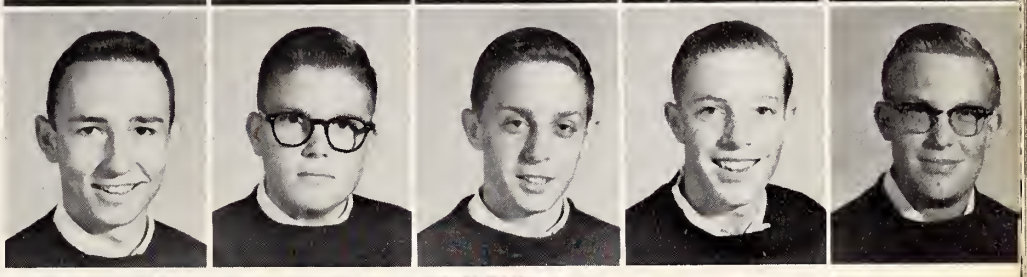

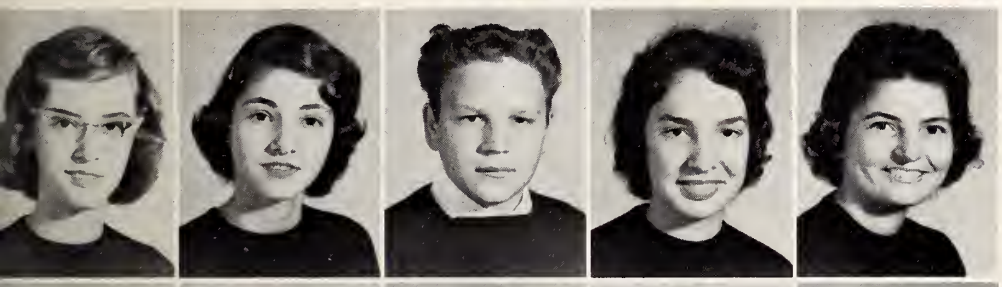

Ann Williams
Cecelia Williams
Gene Williams
Linda Williams
Lorene Williams

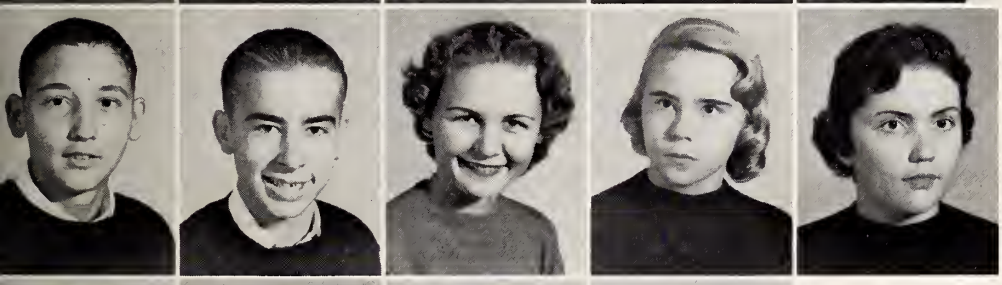

Frank Wilson
Tommy Wooter
Patsy Young
Nancy Bauer
Michele Brisbois

Kenneth Jennette
Kathleen Price
Julia Talton
Bobby Watkins

Sophomore Class Advisor
MISS INA MIXON

Class Song

Grow, little Sophomore, taller, taller.
Yesterday we were smaller, smaller.
Inch by inch we'll grow you'll see.
How happy we shall be.
And as we grow, we're sure to learn that,

Every Sophomore has to learn that,
S for Sophomore and success
If he's to wear the S.

So struggle Sophomore, till the day when,
We can change that S to J then
Side by side, it's do or die,
For your GOLDSBORO HIGH.

COLORS—Red and White

FLOWER—Red Rose

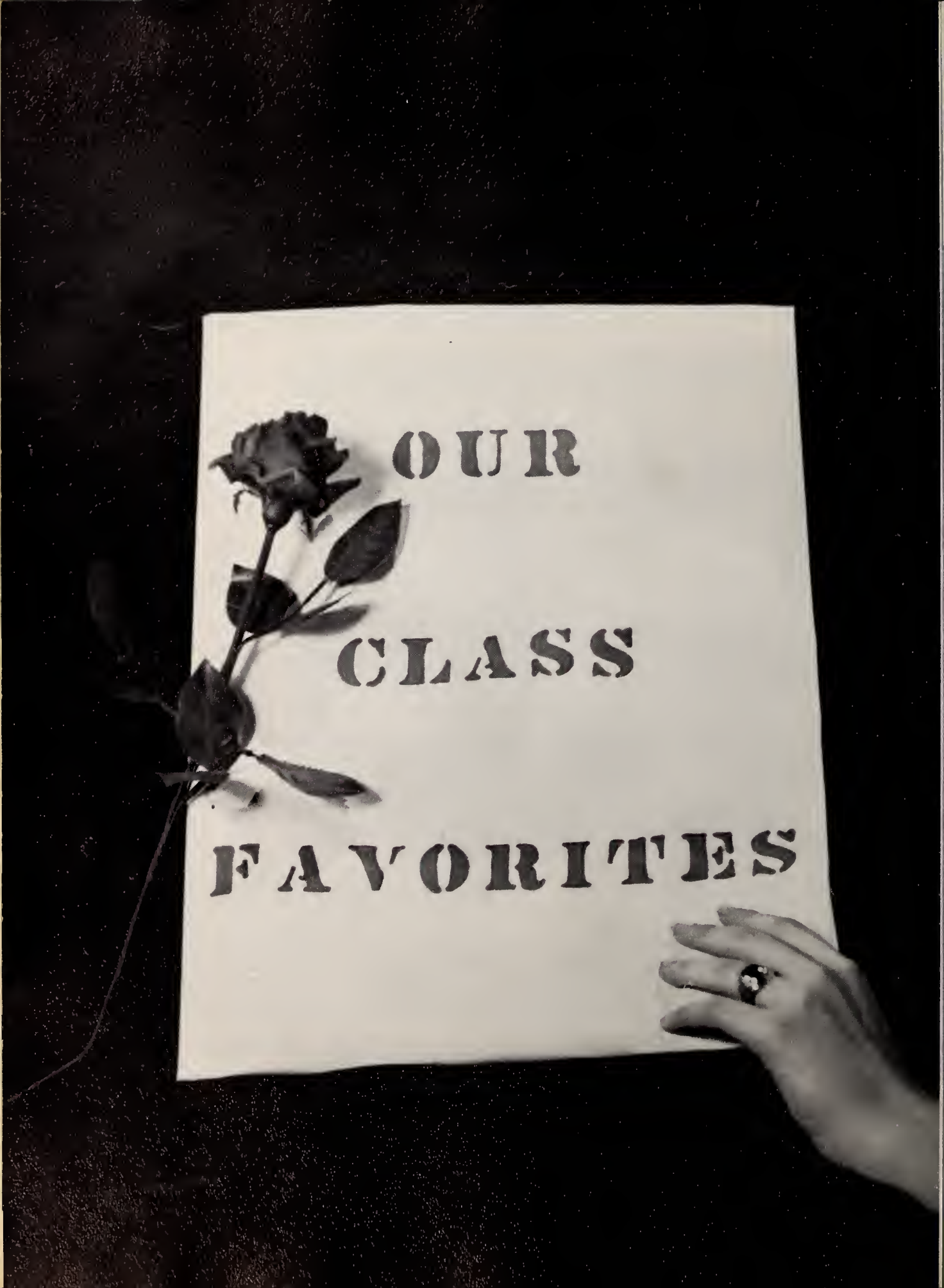
OUR
CLASS
FAVORITES

RAINE REMSBURG ANN UZZELL

Most Likely to Succeed

Most Intellectual

SONNY BROWN RITA JOHNSON

DON BELL BARBARA SHIRLEY

Most Talented

Most Athletic

DONNIE FREDERICK BETH HARRISON

JERRY PARKER LOTTIE LAMM

Cutest

Best-Looking

JUDY SUMMERLIN LLOYD NOEL

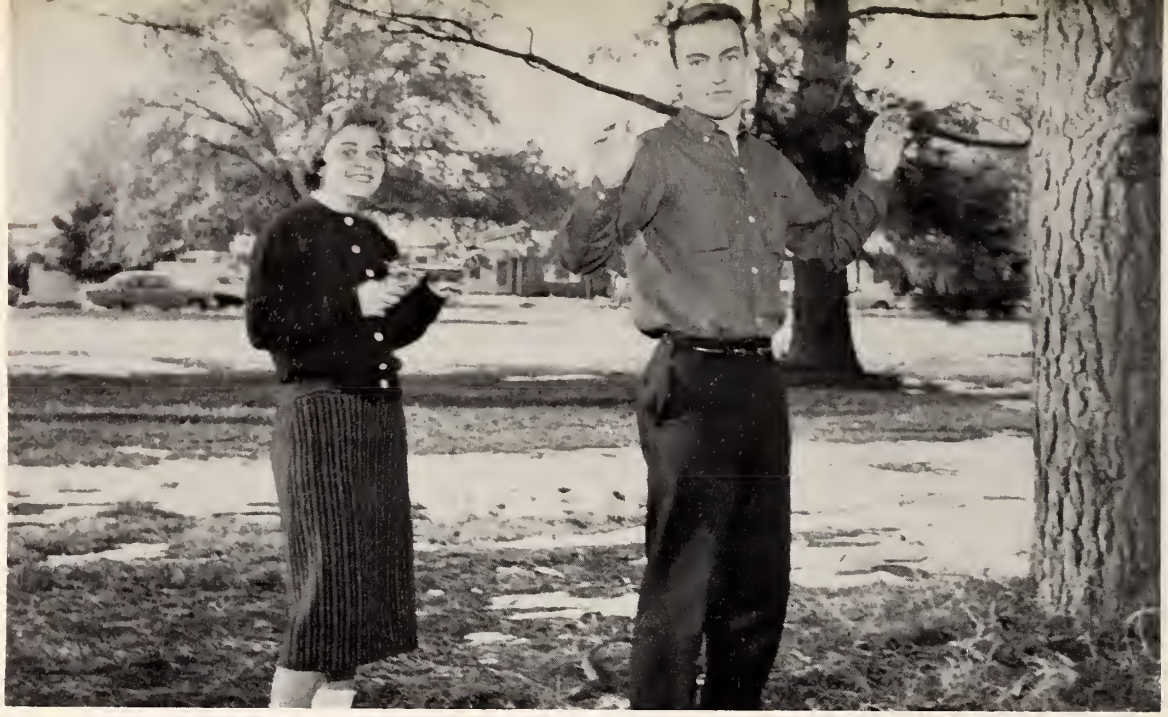

JO ELLIS MAXTON RADFORD

Friendliest

Wittiest

PAT SHUMATE ROBERT DAVIS

DENNIS BELL MARGARET SEYMOUR

Best Personality

Most Sincere

ILZE DOMBROVSKIS CHUCK CLARKE

LINDA PRICE
BOBBY DAN REAVES

Most Popular

Best All-Around

JANET DAWSON
LARRY WARD

As in previous years
the superlatives of the senior class are presented to you
as the outstanding members of their class to receive each of these separate honors.

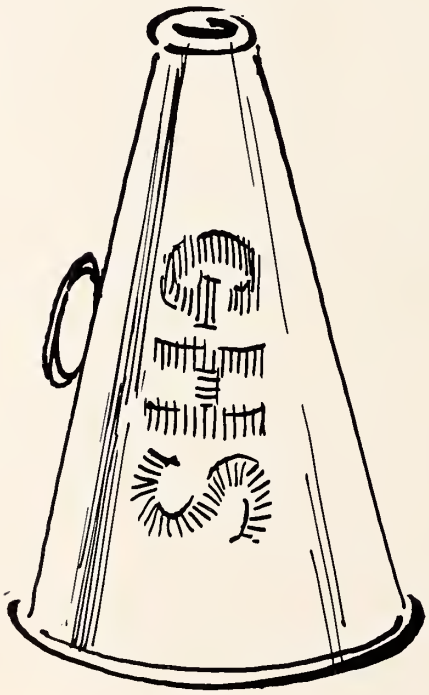

Goldsboro H

News

Gahisca
59

Student Association President

JACK EDWARDS

Student Association Officers

Vice President ..... PHILLIP BADDOUR
Corresponding Secretary ..... JO ELLIS
Recording Secretary ..... ILZE DOMBROUSKIS
Treasurer ..... RICHARD HELMS
Advisor ..... MISS GRANT

S.A.

Council

Phillip Baddour
Mr. Twiford

ASSEMBLY

Kitty Reid
Mr. Britton

BULLETIN BOARD

S.A....

BOARD OF ELECTIONS

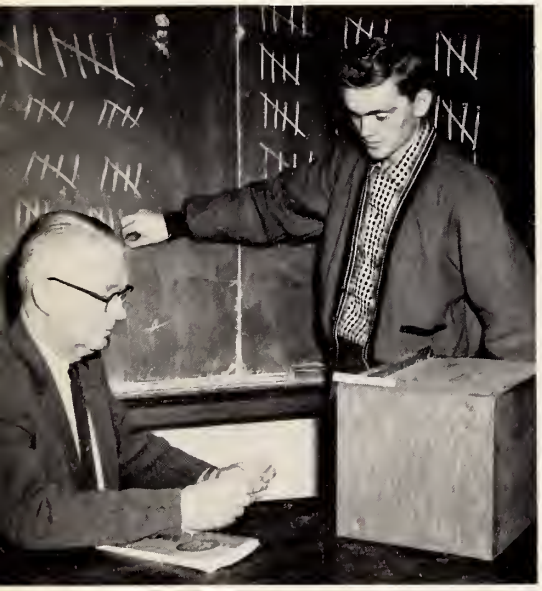

Phillip Littleton
Mr. Roberts

CALENDAR

Mary Prestwood
Judy Whitley
Mrs. Hodgin

BUILDING AND HALLS

LeMoore Hairr
Mr. Rasberry

CHEERING

Janet Dawson
Vicky O'tuel
Mr. Trautwein

Barbara Shirley
Mr. Wiggins

COMMUNITY SERVICE

Bill McClenny
Mr. Potter

FLAG

. . . Committees

COUNCIL PROMOTION

Sonny Brown
Miss Grant

GROUNDS

Raine Remsburg
Chuck Clarke
Mr. Plonk

DEVOTION

Lou Barfield
Mr. Trautwein

INTERNATIONAL RELATIONS

Dennis Bell
Miss Grant

Carol Stewart
Mrs. Ertel

Emmy Lou Chalk
Miss Grant

LIBRARY

PARLIAMENTARIAN

S.A....

LOST AND FOUND

PHOTOGRAPHY

Lynda Tyndall
Mr. Sanderson

Bobby Dan Reaves
Gordan McMillian
Mr. Roberts

LUNCHROOM

PUBLICITY

Margaret Seymour
Mrs. Yelverton

Sandra Brown
Miss Grant

Jo Ellis
Mrs. Balkcum

RECEPTION

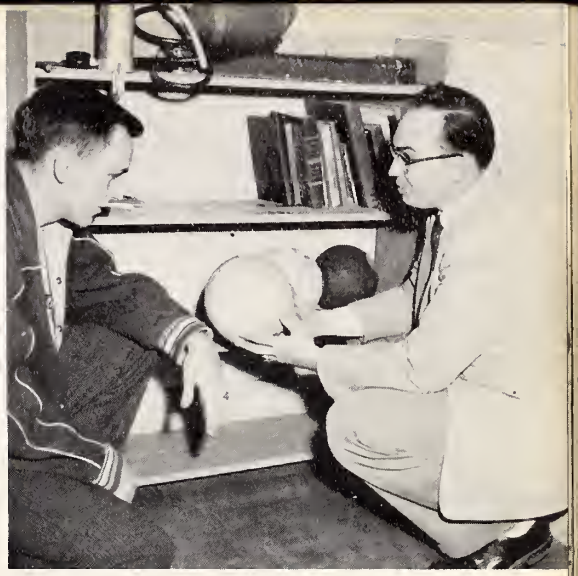

Glenn Mason
Mr. Potter

RECREATION

. . . Committees

SCRAPBOOK

Lou Ellen Warrick
Sandra Gurley
Miss Grant

SOCIAL

Pat Gallegher
Mrs. Shine

VISUAL AIDS

Leon Couch
Miss Jones

Chuck, Stuart, and Babs Clarke help their new brother, Flud van Giffen, catch up on the latest records. Flud is from the Netherlands and is a part of the Student Exchange Program of the American Field Service.

S.A. Acti

Bennette Denmark proudly displays the Outstanding Achievement Award from the Curtis Publishing Company, which she helped our school win by being the high salesman in our annual Magazine Drive.

"Where are we going to park our cars now?" The S.A. was in charge of improving the parking conditions on Beech Street.

India Smith and Phillip Baddour are discussing their trip to New York to the American Friend's Service Committee Seminar. Their trip was sponsored by the S.A.

ities

Two receptionists come to the aid of two new students and a Sophomore by telling them how to find their rooms during this year's Career Day.

Homecoming, one of the festive weekends in our school year, is celebrated in many ways. One way is the big parade on the afternoon before the game.

Biology

Judy Keen
Diana Hulse
Frank Wilson
Bob Neal
Robert Wheeler
Ann Williams
Jackie Troutman
Wilson Ward
Edith Moore
Connie Smith
Tommy Wooters
Becky Parker
Jenny Ellis
Judy Mercer
Judy McLamb
Barbara Brown
Graham West
Lucille Coward

Bobby Lambert
Dottie Gibson
Beverly Griffin
Sarah Lynne Davis
Buddy Jordan
Pat Powell
Mary Virginia Watts
Ann Carol Matthis
Brad Weseiger
Harriet Taylor
Janet Daly
Ann Jones
Mary Powell
Besty Matthis
Portia Lofton
Linda Hare
Giles Lippert

Sue Fox
Linda Monsees
Charles Jones
Frankie Medlin
Frank Hauser
Charlotte Nash
Betsy Holloman
Stuart Clarke
Johnny Hood
Gerald Grant
Carolyn Jackson
Gail Smith
Rex Teany
Carol Turner
Larry Ferrell
Frances Bass
Jean McGuirt

Charles Gurley
Claire Kornegay
Judy Privette
Carolyn Ford
Curgus Cutler
Z. R. Jones
Sandra Brown
Libby Murray
Tom Lewis
Charles Leader
Linda Tyndall
Bill Crow
Jane Ward
Ed Musgrave
Dean Harrell
Eleanor Best
Walker Nolan
Elaine Bartlet

Club

OFFICERS

President
BOBBY LAMBERT

Vice President
TOMMY WOOTERS

Secretary
BARBARA BROWN

Treasurer
JUDY KEEN

Advisor
MISS JONES

French Club

OFFICERS

President
DON BELL

Vice President
ANN UZZELL

Secretary
MARGARET SEYMOUR

Treasurer
MICKEY FARMER

Advisor
MRS. WHARTON

Mae Thompson
Kitty Reid
Peggy Moore
Faye Motley
Mary H. Waldrop
Kaye Motley
Susan Parker
Sandra Garris
Charlotte Faircloth
Joy Harrington
Linda Crawford
Lou Barfield
Eleanor Best
Pat Gallagher
Katherine Thompson
Maxine Brantham
Carol Stewart
Janet Dawson
Alice Henderson
Barbara Troutman
Mary Prestwood
Linda Price

Barbara Best
Jo Ellis
Mary Jo Parker
Fay Watson
Sophronia Jordan
Judy Whitley
Carolyn Whaley
Nan Hutto
Janice Haskins
Linda Walker
Evelyn Morton
Sandra Franklin
Rita Johnson
Martha Bland
Emmy Lou Chalk
Mary Lewis
Margaret Carroll
Dorothy Gibson
Ruth Ellen Johnson
Sandra Gurley
Sally Harris
Barbara Shirley

Ann Uzzell
Margaret Seymour
Luwana Jones
Pat Powell
Kay Smith
Libby Murray
Sarah Lynne Davis
Lou Ellen Warrick
Donnie Frederick
Ronnie Watson
Ray Penuel
Tom Lewis
Bill Crow
Charles Leader
Wayne Burris
John Keel
Kenny Benton
Ray Watson
Sammy Watson
Flud van Giffen
Don Bell
Larry Ward

Marion Hales
Hubert Coalson
Chuck Pate
Mickey Farmer
Henry Sherard
Jerry Edgerton
Bill Brown
Dennis Evans
Dennis Bell
Betsy Holloman
Lucille Coward
David Rouse
Nancy Farmer
Linda Monsees
Betty Mercer
Graham West
Mimi Dawson
Faye McDonald
Frankie Medlin
John Grady

Junior Classical League

Latin Club

OFFICERS

President
SARAH WEBB

Vice President
JIMMY McLAWHORNE

Secretary
JENNY ELLIS

Treasurer
ALAN WEIL

Advisor
MISS SIMPSON

Barbara Brown
Jack Edwards
Jane Edwards
Randall Edwards
Jenny Ellis
Beverly Griffin
Carolyn Jackson
Margaret Ann McArthur
Judy McLamb
Jimmy McLawhorn
Norma Mumford
Walker Nolan
Jarvis Pate
Connie Smith
Gayle Smith
Harriet Taylor
Rex Teaney
Carol Turner
Jane Ward
Tommy Warren
Sarah Webb
Alan Weil
Ann Williams
Louis Franks

Future Homemakers of America

OFFICERS

President
BARBARA CAULK

Vice President
ALICE NICKENS

Secretary
SHIRLEAN CRISP

Treasurer
BETSY MERRITT

Advisor
MRS. SHINE

Betsy Merritt
Barbara Caulk
Alice Nickens
Shirlean Crisp
Margaret Seymour
Jackie Troutman
Mary Prestwood
Kay Smith

Joyce Myrick
Judy Rivenbark
Judy Privott
Ruth Raybon
Ann Denning
Carolyn Hooks
Judy Malpass

Glenda Daly
Diane Carter
Olivia Hattis
Gail Stevens
Linda Godwin
Rose Bass
Linda Williams

Mary Susan Holland
Marsha Thompson
Nancy Stowe
Patsy O'Neal
Ann Jones
Marie Howell
Ruth Edgerton
Brenda Mabry

OFFICERS

President
BARBARA CAULK

Vice President
EMMY LOU CHALK

Secretary
BARBARA SHIRLEY

Treasurer
MARY PRESTWOOD

Advisor
MRS. BOYER

Future Teachers of America

Luwana Jones
Beverly Griffin
Alice Nickens
Peggy Moore
Barbara Caulk
Jenny Rivenbark
Emmy Lou Chalk

Nan Hutto
Linda Walker
Evelyn Morton
Dotty Gibson
Nellie Summerlin
Linda Price
Barbara Shirley

Janice Haskins
Margaret Seymour
Mary Prestwood
Mary Lewis
Linda Monsees
Betsy Holloman
Betty Hawley

Sandra Franklin
Janet Dawson
Charlotte Faircloth
Carolyn Whaley
Ann Uzzell
Frances Bass
Eleanor Best

OFFICERS

President
RAINE REMSBURG

Vice President
BARBARA SHIRLEY

Secretary
MARY LEWIS

Treasurer
CHUCK CLARKE

Advisor
MISS IPOCK

National Honor Society

Chuck Clarke
Barbara Jean Caulk
Pat Gallagher
Richard Helms
Raine Remsburg
Mary Lewis
Barbara Shirley
Larry Ward

LeMoore Hairr
Margaret Seymour
Phillip Littleton
Rita Johnson
Glenn Mason
Sandra Garris
Leon Couch

Flud van Griffen
Ilze Dombrovskis
Donnie Frederick
Janet Dawson
Emmy Lou Chalk
Alice Henderson
Dennis Bell
Alice Nickens

Stunt Night

Sponsored by the
National Honor Society

The purpose of Stunt Night is to raise money for scholarships to send worthy seniors to college.

Library Club

Tony Bowen
Beverly Carmack
Bonnie Carmack
Joanne Eason
Julia Elmore
June Garriss
Louis Franks
Betty Hawley
Thomas King
Carolyn McLawhorne
Betsy Merritt
Joyce Myrick
Ellen Paschall
Faye Pilkington
Evoune Price
Iris Rivenbark
Gail Stevens
Barbara Wellons

OFFICERS

President
BARBARA WELLONS

Vice President
BONNIE CARMACK

Secretary
BEVERLY CARMACK

Treasurer
TONY BOWEN

Advisor
MRS. ERTEL

Science Club

OFFICERS

President
LEON COUCH

Vice President
DAVID LUCAS

Secretary
JANET DAWSON

Treasurer
SONNY BROWN

Advisor
MR. MARKHAM

Gerald Grant
Frances Farmer
Peggy Moore
Janet Dawson
Alice Henderson
Beverly Griffin
Rita Johnson
India Smith
Betsy Holland
Leon Couch
David Lucas

Bill McClenny
Sonny Brown
Chuck Clarke
Flud Van Giffen
Raine Remsburg
Ed Howell
Tom Lewis
Ken Pearson
Bobby O'Daniel
Wendy Prince
Jerry Edgerton
LeMoore Hairr

Bobby Lambert
Danny Shepherd
Hal Tanner
Thomas McIntire
Mickey Farmer
Hubert Coalson
Chuck Pate
Johnny Ray
John Stone
Phillip Littleton
Jacky Ward

D.O. Students

Kenneth Butler
Larry Carr
J. C. Davis
Emmitt Jones
Jimmy Little
George Parrish
Douglas Register
Rayford Stallings
Glenn Strickland

Voyad Davis
Norwood Eason
Carl Evans
Jimmy McKeel
B. J. Overbee
Wayne Price
Gerald Thompson
Billy Hinson
Jessie Moore
Tommy Grant

Billy Wise
Jimmy Wise
Robert Walston
Osborne Strickland
Cecil Brogden
Carl Chalk
Linwood Cherry
Richard Davis
Sonny Davis

Diversified Occupation

OFFICERS

President
GERALD THOMPSON

Vice President
KENNETH BUTLER

Secretary
NORWOOD EASON

Treasurer
GEORGE PARRISH

Advisor
MR. PLONK

Distributive Education

Mickey Godwin
Bob Jennette
Jimmie Nelson
Billy Mozingo
Billy Overbee
Evys Stith
Charles Williams
Ann Denning
Carolyn Everhart

Jo Ann Faircloth
Evelyn Potts
Frances Wood
Faye Clayton
Judy Ross
Jean Smith
John Davis
David Buck

Lorain Wade
Billy O'Neal
J. T. Ingram
Jean Mercer
Faye Horne
David Ham
Linda Strickland
Anna Gwaltney

Dortch Anderson
Adrain Overbee
Margaret Cherry
Harvey Edwards
John Newsome
Billy Stewart
Richard Carter
James Mouton

OFFICERS

President
BILLY O'NEAL

Vice President
DORTCH ANDERSON

Secretary-Treasurer
LINDA STRICKLAND

Associate President
RICHARD CARTER

Promotion Editor
JUDY ROSS

Advisor
MISS FAISON

Quill and Scroll

Faye Motley
Kaye Motley
Pat Gallagher
Mae Thompson
Katherine Thompson
Phillip Littleton
Peggy Moore
Linda Price
Sonny Brown
Sally Harris
Dennis Bell
Luwana Jones

Mr. Roberts—*Adivsor*

Betsy Matthis
Margaret Seymour
Sandra Franklin
Gordon McMillan
Bobby Dan Reaves
Frank Pittard
Nan Hutto
Carolyn Whaley
Sandra Brown
David Rouse
Georgia Bain
Kinnon Mclamb
Margaret Carroll

Mr. Williamson—*Advisor*

Marshals

PHILLIP LITTLETON
Chief

RAINE REMSBURG
Assistant

BARBARA SHIRLEY
Assistant

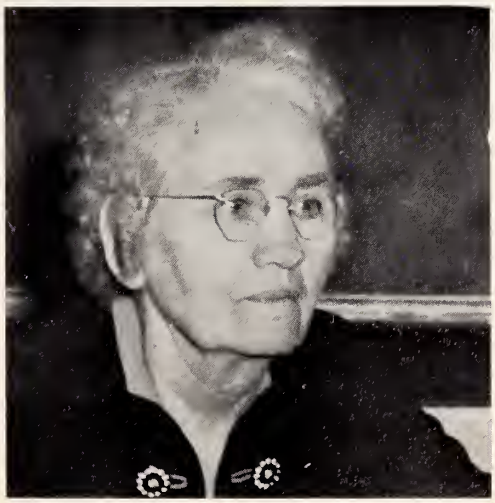

MISS JANIE IPOCK
Advisor

GHS

Emmy Lou Chalk
Kitty Reid
Peggy Moore
Henry Sherard

Sandra Garris
Alice Henderson
Linda Price

Len Thompson
Richard Helms
Alice Nickens
Ann Uzzell

Marshals

Mary Lewis
Jo Ellis
Chuck Clarke

India Smith
Linda Walker
Janet Dawson
LeMoore Hairr

Barbara Jean Caulk
Nan Hutto
Janice Haskins

Goldsboro Hi-

FAYE MOTLEY
Co-Editor

EUGENE L. ROBERTS
Advisor

KAYE MOTLEY
Co-Editor

EDITORIAL STAFF

Co-editors—KAYE AND FAYE MOTLEY
Make up Editor—SANDRA BROWN
Feature Editor—SANDRA FRANKLIN
Alumni Editor—BETSY MATTHIS
Exchange Editor—NAN HUTTO
Sports Editor—KINNON McLAMB
Photographers—BOBBY DAN REAVES, GORDON McMILLAN

REPORTERS

Georgia Bain
Margaret Seymour
Margaret Carroll
David Rouse
Frank Pittard
Nan Hutto
Carolyn Whaley
Luwana Jones
Bill McClenny

News Staff

PEGGY MOORE
Business Manager

SALLY HARRIS
Advertising Manager

PAT GALLAGHER
Circulation Manager

BUSINESS STAFF

Business Manager—PEGGY MOORE *Advertising Manager*—SALLY HARRIS

Circulation Manager—PAT GALLAGHER

ADVERTISING SALESMEN

Nan Hutto
Sandra Franklin
Pat Gallagher

Carolyn Whaley
Margaret Seymour
Luwana Jones
Sandra Brown

Kaye Motley
Sally Harris
Bill McClenny

Editor-in-Chief
SALLY HARRIS

Business Manager
PHILIP LITTLETON

Circulation Manager
SONNY BROWN

Sports Editors
LEMOORE HAIRR
CHUCK CLARK

Organizations Editors
LINDA PRICE CHUCK PATE

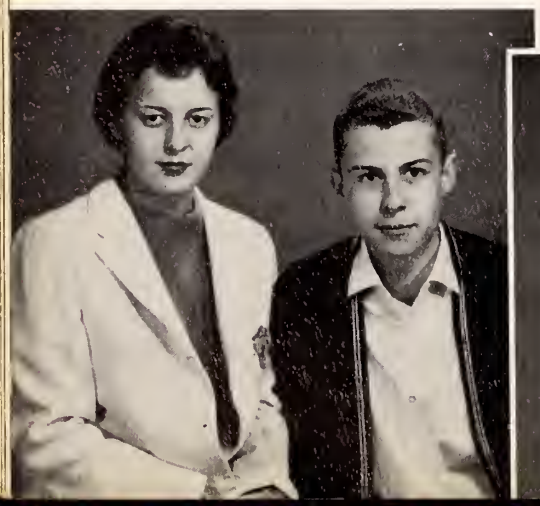

Goldmasquer Editor
MARY JO PARKER

Staff

Advisor
MR. WILLIAMSON

Assistant Editor
SANDRA FRANKLIN

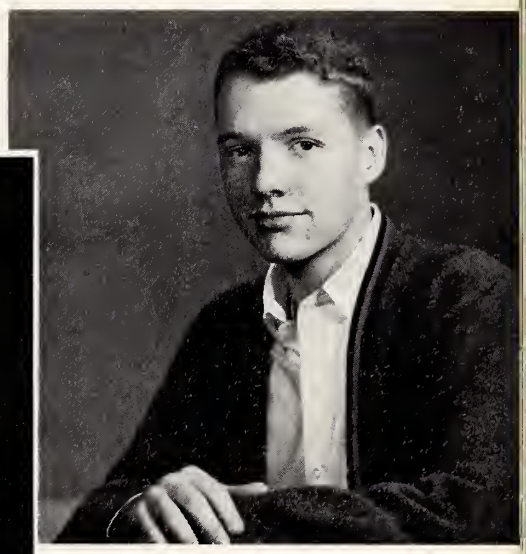

Advertising Manager
DENNIS BELL

Faculty Editor
ALICE HENDERSON

Superlative Editor
MARGARET SEYMOUR

Senior Editors
NAN HUTTO PAT GALLAGHER

'59 Yearbook Staff

S. A. Editor
JO ELLIS

Music Editor
EMMY LOU CHALK

Junior Editor
BARBARA BEST

Snapshot Editor
CAROLYN WHALEY

Sophomore Editor
JANET DALY

Advertising Staff

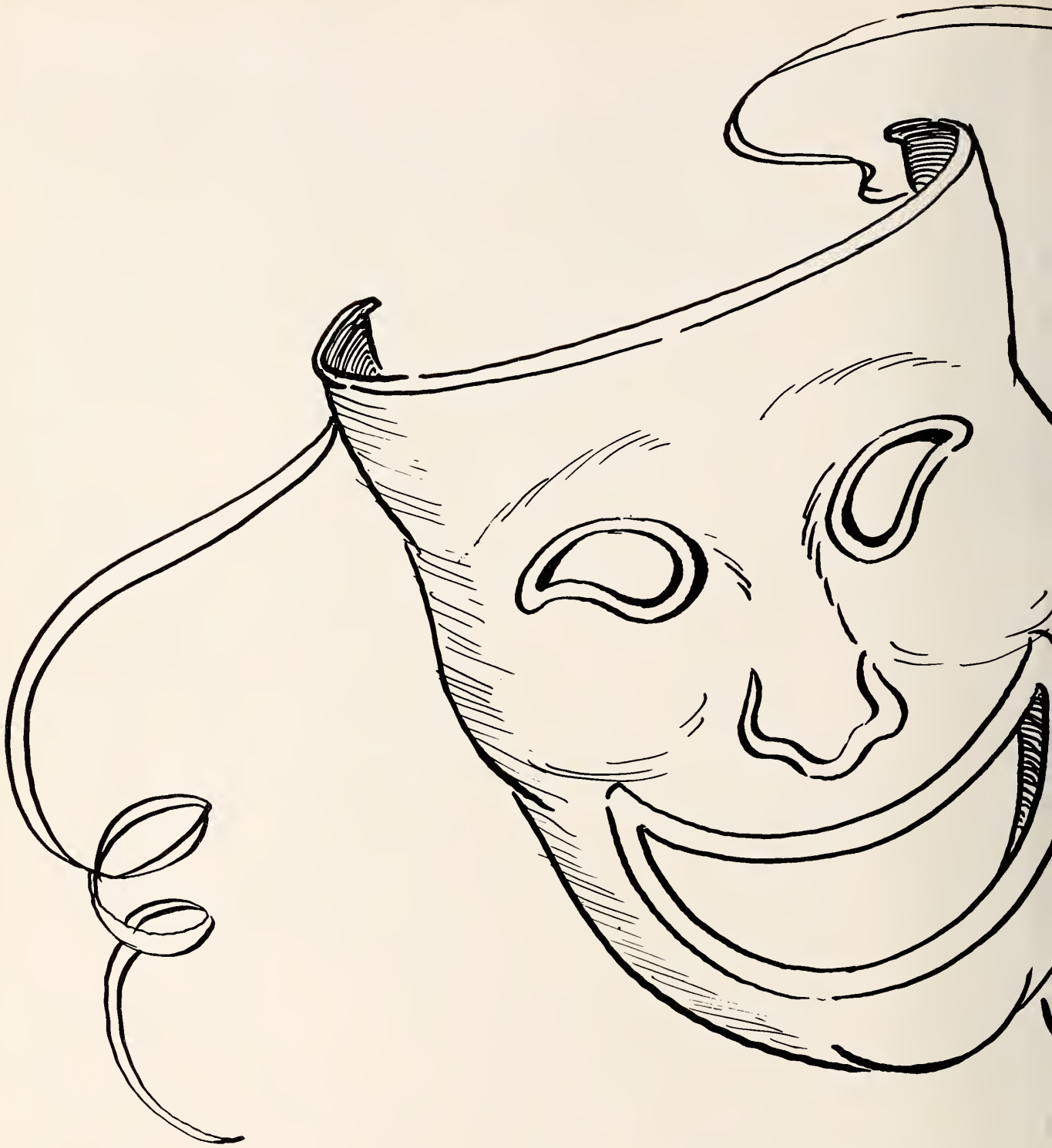

Goldma

squers

Goldmasquer's Officers

President
RUDY JENNETTE

Vice President
PAT SHUMATE

MARY JO PARKER
Recording Secretary

SARAH DAVIS
Point Secretary

Director
Mr. "B"

11

1

10

9

Goldmasq

the

8

7

2

1

2

3

ers Around
Clock

4

5

6

"Snow White"

"Charley's Aunt"

"Pate's Siding"

"Rebel Without A Cause"

Goldmasquer's Guys and Dolls

"The Shepherd's Song"
Our Most Dramatic
Moment of the Year

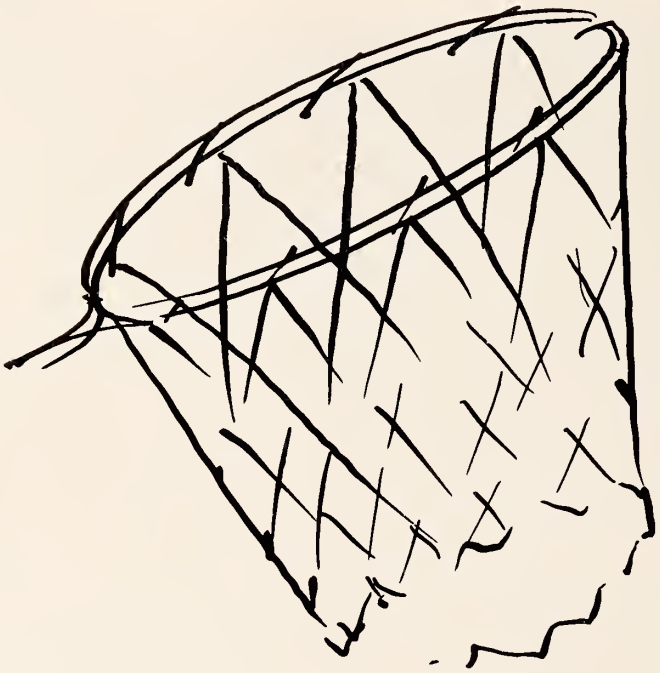

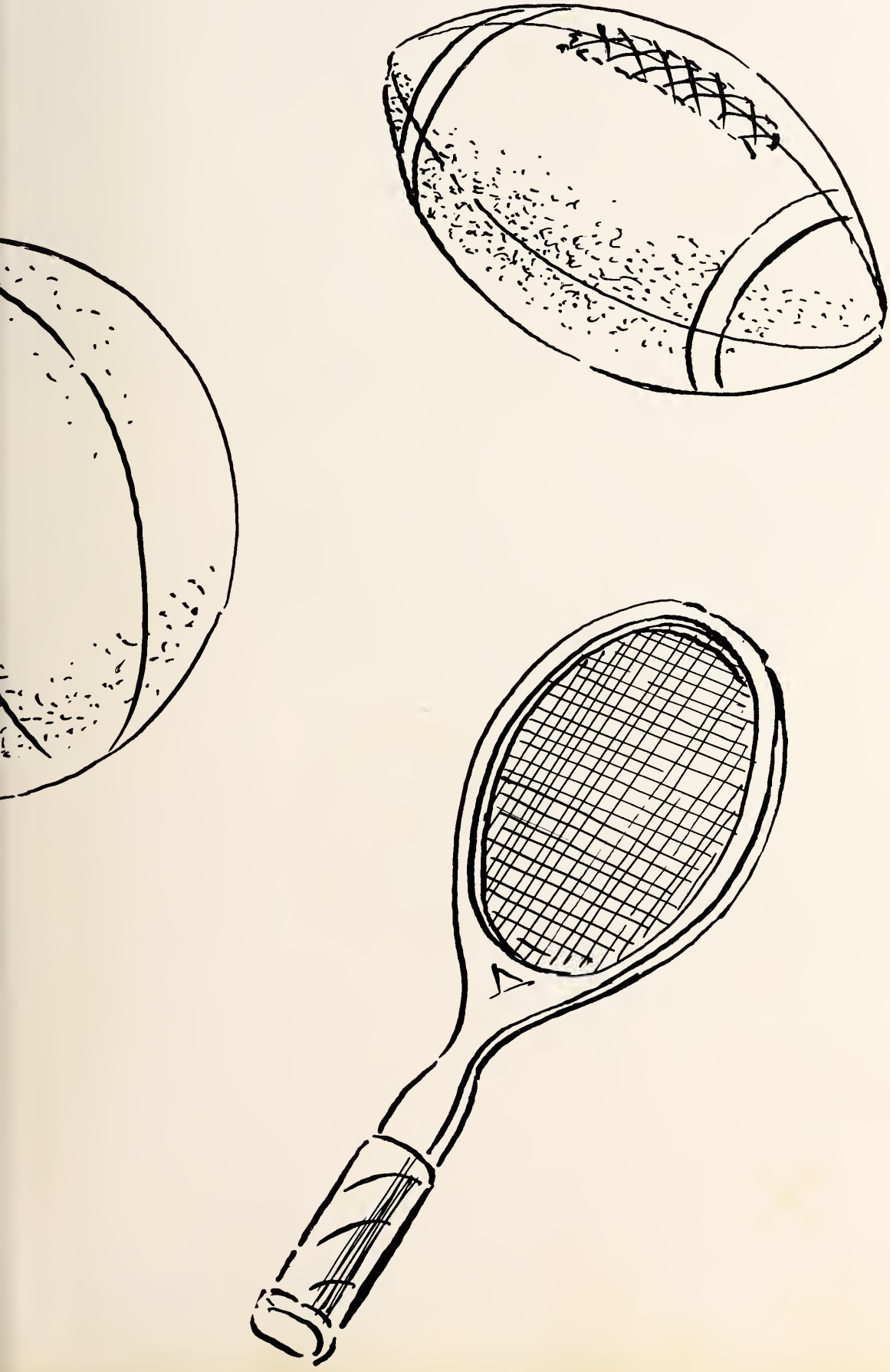

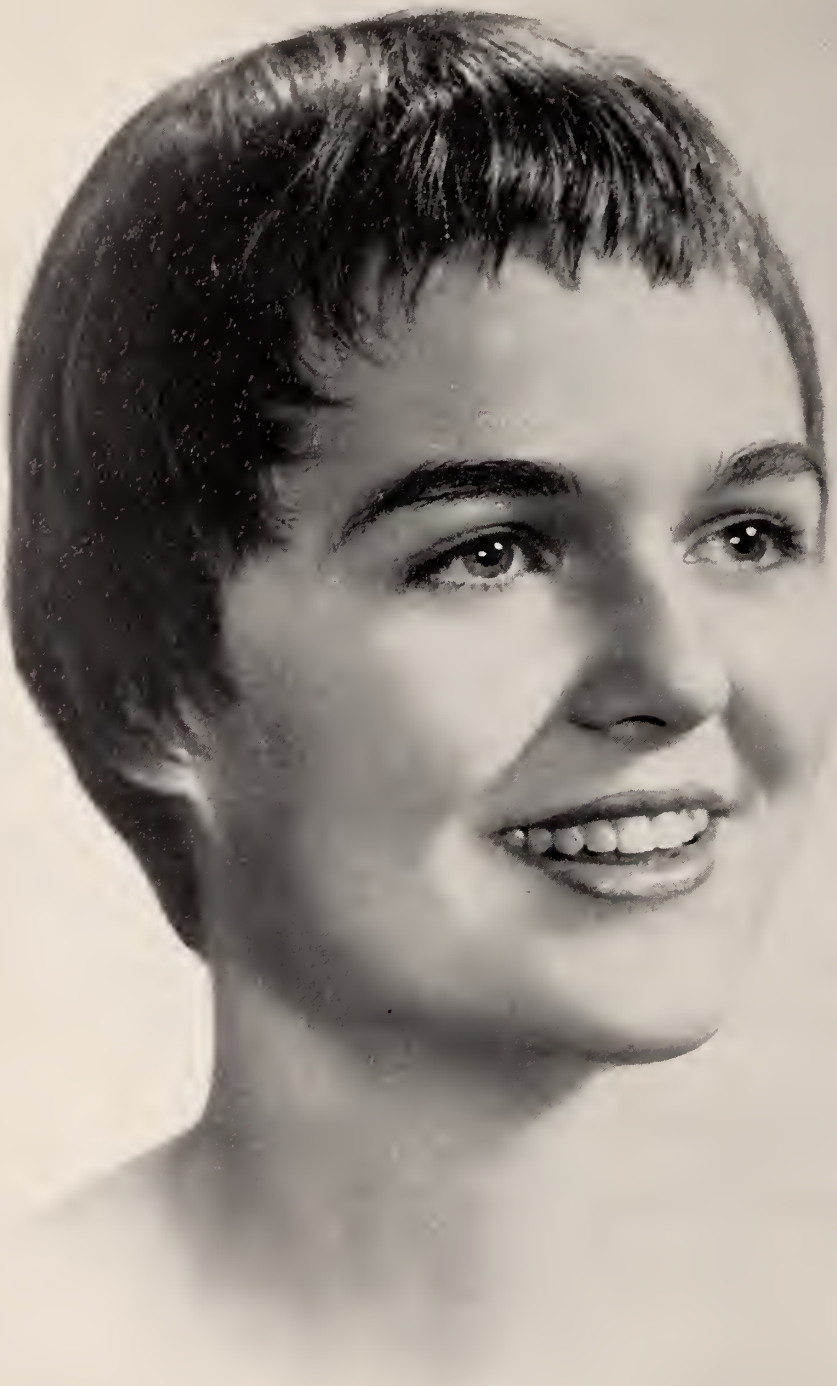

1959

Varsity Club Sweetheart

Miss Janet Dawson

Varsity Club Prayer

When the score stands against me, and there seems little chance to win, when there is a whole half to play, and I am hot and tired and sick at heart, then I pray, Divine Comrade, for strength to play the game. It is easy enough to play when I am winning, when I feel fresh and there are no odds against me; but when things are going wrong and I am tempted to cheat, to gamble, or to quit, then I need Thy help. I want to take life as a game and play it fair and hard. To do this, I need some strong leader, so I pray that Thou will always be with me. When I am cowardly or tired, or baffled, give me the sense that Thou art by my side, telling me how to plan my way and giving me the courage to keep on. Be with me in the contests of today and all through life's courses. Amen.

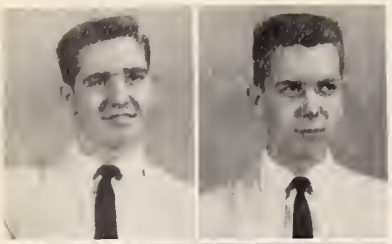

CHUCK CLARKE

LEMOORE HAIRR

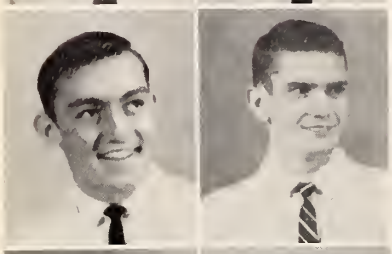

MAXTON RADFORD

BOBBY O'DANIEL

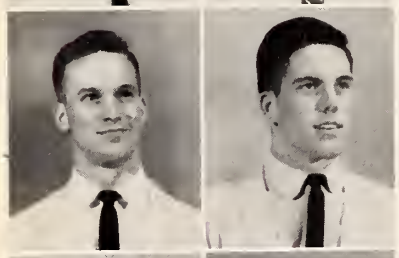

CLARENCE ELLISON

BOBBY FRIEND

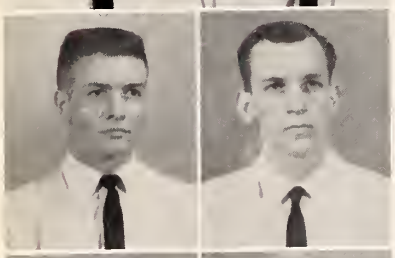

LARRY WARD

CLENN MASON

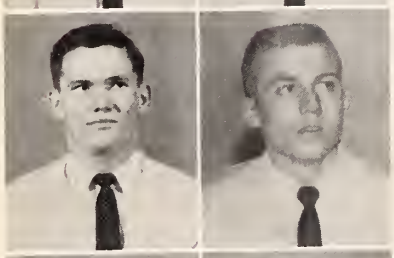

BOBBY PEACOCK

CHARLES CROOM

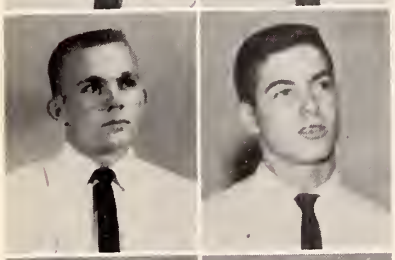

LESLIE HOWELL

BILLY FRIEND

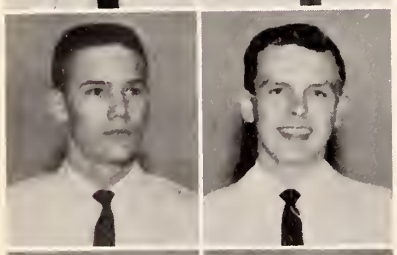

HAL TANNER

BOBBY DAN REEVES

JACKIE HOWELL

WAYNE BURRIS

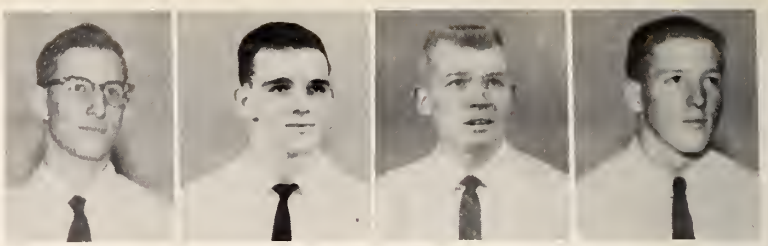

DAVID LUCAS

DAVE LANE

BILLY FLORA

GRIER LEE

The Var

Vice President
CHUCK CLARKE

Recording Secretary
BOBBY DAN REEVES

DONNIE FREDERICK

JIMMY KEEN

JIMMY McKEEL

JACKIE WARD

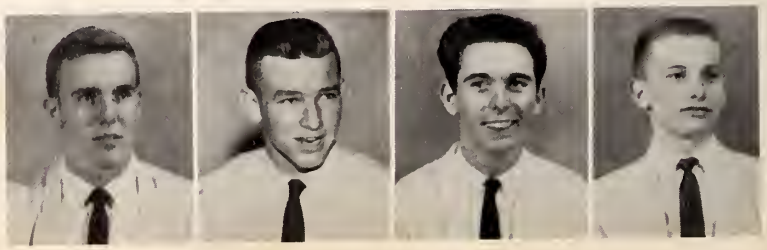

COACH SHUGART
Advisor

BILL R. HOOKS

IRVIN HALES

RICHARD HELMS

...ity Club

President
CLENN MASON

Treasurer
LEMOORE HAIRR

Corresponding Secretary
LARRY WARD

CHARLES LEDER

H. T. GRANTHAM

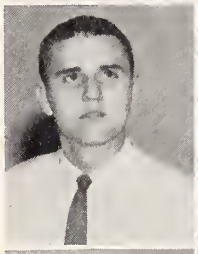

BILL SHIRLEY

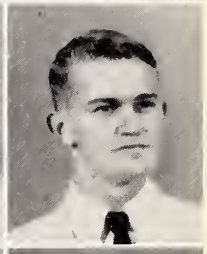

JAMES FOREHAND

DAVID ASKINS

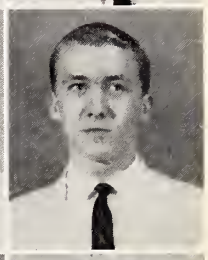

RAINE REMSBURG

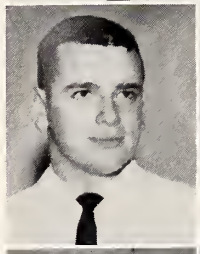

CY CAMPEN

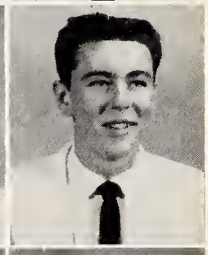

VOYAD DAVIS

KENNETH ROLLINS

DANNY SHEPHERD

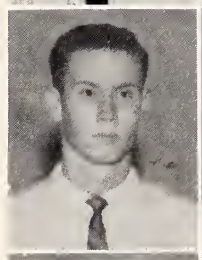

SONNY BROWN

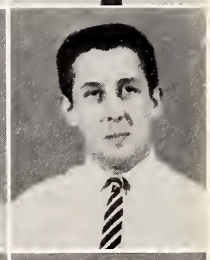

JOE McLAWHORN

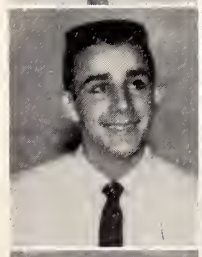

ROGER WISE

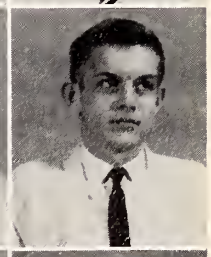

JERRY EDGERTON

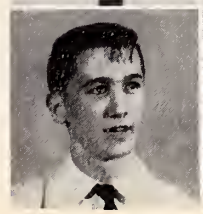

DAVID BRIAN

BILL RUTLEDGE

TIM O'KEEFE

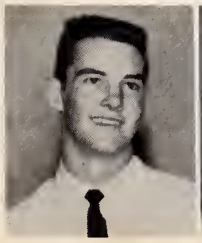

DAVID PEACOCK

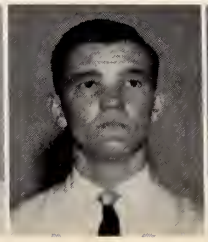

DAVID ODOM

ED HOWELL

1958 Earthquakes

1958 Earthquake Record

Goldsboro	6	Jacksonville	14
Goldsboro	14	Wilson	20
Goldsboro	21	Rocky Mount	12
Goldsboro	13	Raleigh	26
Goldsboro	25	New Bern	8
Goldsboro	13	Wilmington	28
Goldsboro	32	Kinston	13
Goldsboro	6	Sanford	12
Goldsboro	7	Durham	34

The Football Boys

COACH McROY

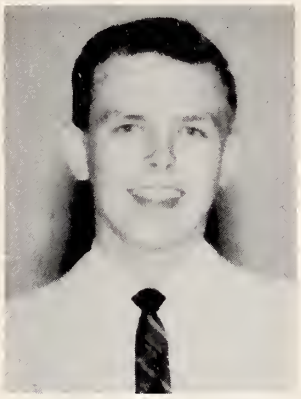
BOBBY D. REEVES *Co-Captains*

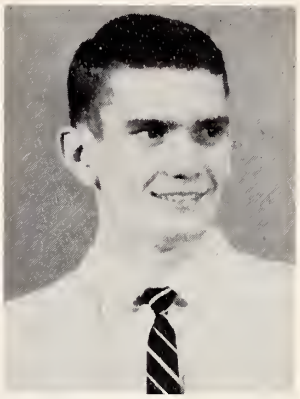
BOBBY O'DANIEL

COACH SHUGART

BILL FLORA

BOBBY D. REEVES

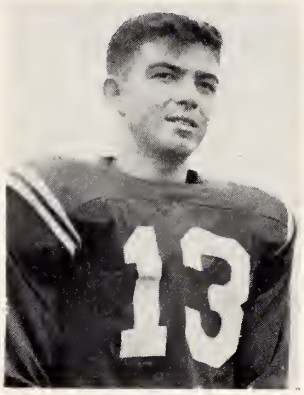

LARRY ELLIS

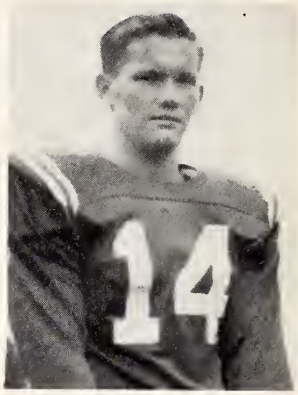

BOBBY PEACOCK

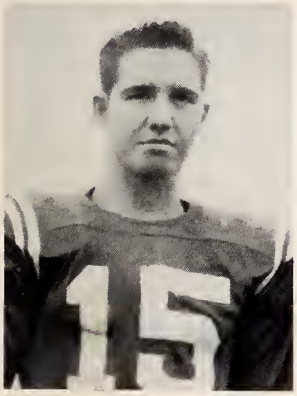

CHUCK CLARKE

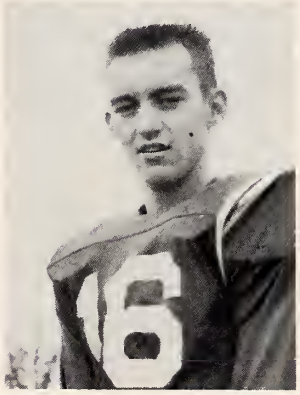

MAXTON RADFORD

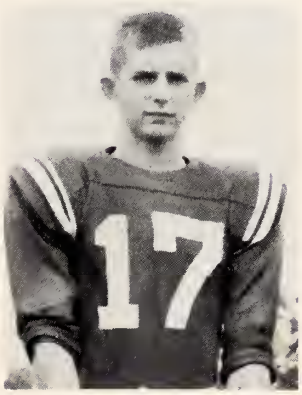

BILL R. HOOKS

DONNIE FREDERICK

BILL RUTLEDGE

TIM O'KEEFE

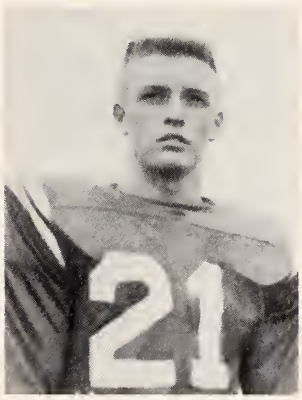

LARRY WARD

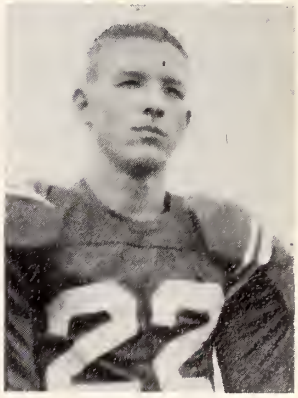

BILL LEE

SONNY BROWN

LESLIE HOWELL

KENNETH ROLLINS

JIMMY KEEN

FRANK PEARSALL

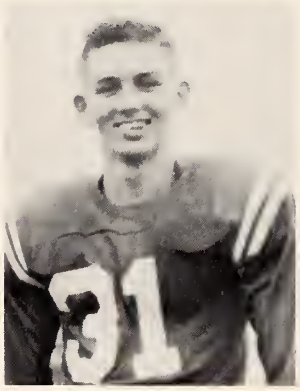

WILSON WARD

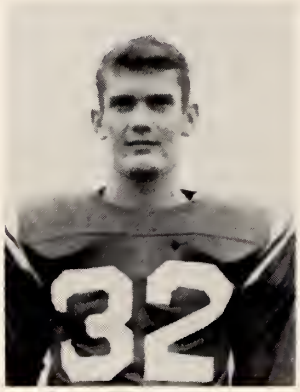

BOBBY O'DANIEL

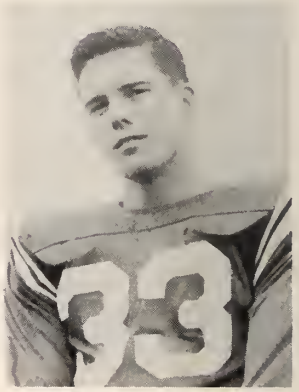

BOBBY FRIEND

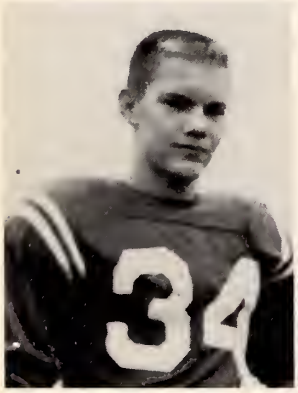

HAL TANNER

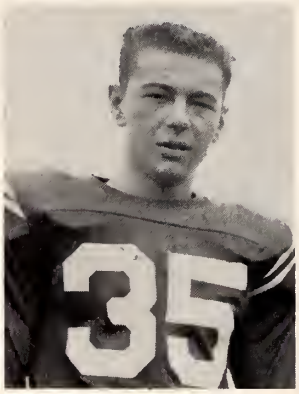

VOYAD DAVIS

PHIL ELLIS

JOE McLAWHORN

DANNY SHEPHERD

DAVID PEACOCK

JERRY EDGERTON

DON BELL

. . Earthquakes

WAYNE BURRIS

CHARLES WILLIAMS

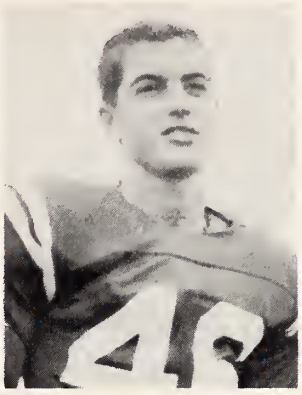
BILLY FRIEND

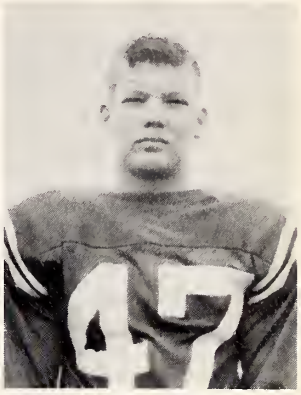

JACKY HOWELL

CY CAMPEN

Sports Awards

MOST VALUABLE PLAYER
Donnie Frederick

SPORTSMANSHIP
Bobby Dan Reeves

1958 J.V. Football Team

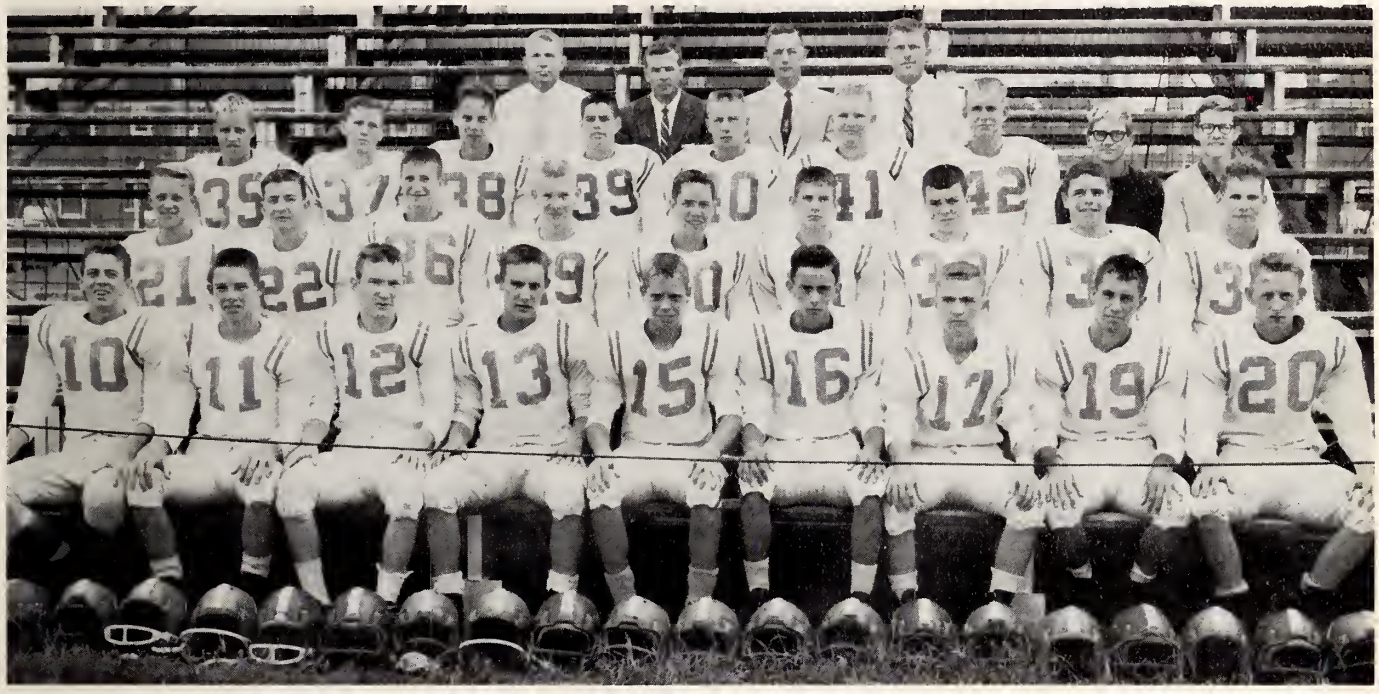

FIRST ROW: Bobby Kennedy, Hal Stewart, Andrew Langston, Raymond Vinson, Graham Hood, Jerry Hamilton, Don Edens, David Odom, Kenneth Vanhoy. SECOND ROW: Z. R. Jones, Rex Teaney, Donald Brantham, Charles Aycock, Lindsay Pratt, Jr., Jack Peacock, Bobby Watkins, Bobby Batson, Herman Daughtry. THIRD ROW: Murphy, Murphy, Jackie Bossert, Manager, Jerry Turlington, Warren Walters, Ed Frank, Jack Walker, Jim Brown, Tommy Bridgers, John Kershaw. FOURTH ROW: Coaches, Sam Shugart, Charles Lee, Mack Privott, Clyde Whitener.

Record

Goldsboro		
14	Raleigh	31
7	Fayetteville	33
25	Raleigh	20
13	Wilson	7
26	New Bern	7
6	Fayetteville	7
9	Rocky Mount	0

Tri-Captains

David Odom
Hal Stewart
Myron Rex Teaney

The 1958-59 Basketball Team

GLENN MASON

Schedule

Dec. 4—Washington
Dec. 6—A.C.C. Freshmen
Dec. 9—Kinston
Dec. 12—Washington
Dec. 19—Kinston
Jan. 6—Clinton
Jan. 9—E.C.C. Freshmen
Jan. 16—Raleigh
Jan. 23—Fayetteville
Jan. 27—Durham
Jan. 30—Wilson
Feb. 4—Wilmington
Feb. 10—Raleigh
Feb. 13—Rocky Mount
Feb. 17—Fayetteville
Feb. 20—Durham
Feb. 24—Wilson
Feb. 27—Wilmington
March 3—Rocky Mount

BILL SHIRLEY

BILL R. HOOKS

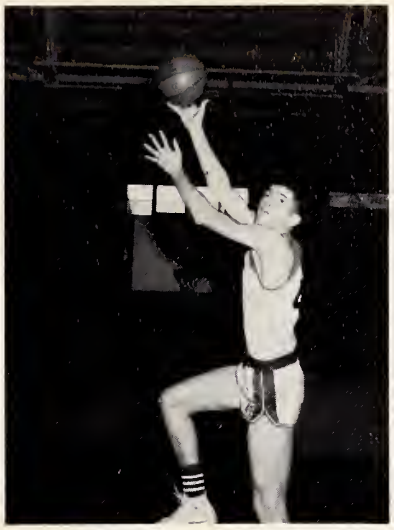

FRED WEST

DAVID ODOM

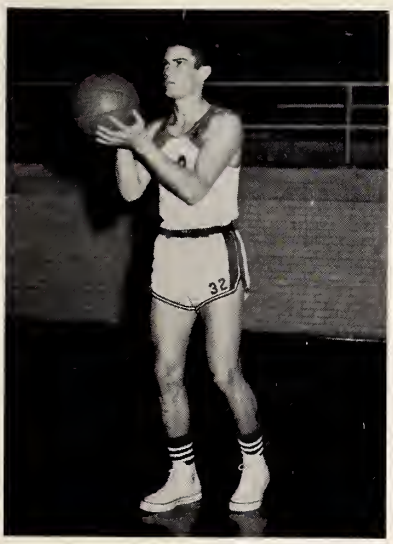

BOBBY O'DANIEL

LARRY WARD

HAL STEWART

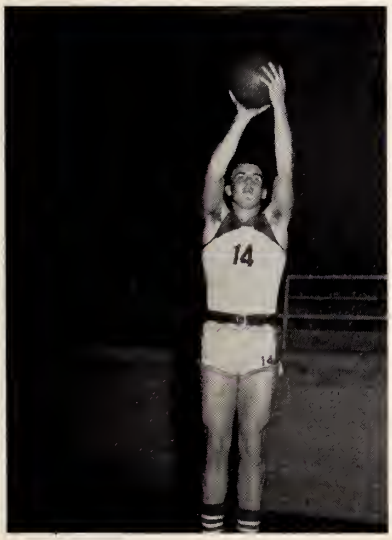

DONNIE FREDERICK

BOBBY DAN REEVES

OBBIE STRICKLAND

1958-59 J.V. Basketball Team

Bobby Watkins, Edgar Strickland, Warren Walters, Bobby Kennedy, Raymond Vincent, Bobby Varner, Kurt Anderson, Buddy Horton, Graham Hood, Don Edens, Kenny Benton.

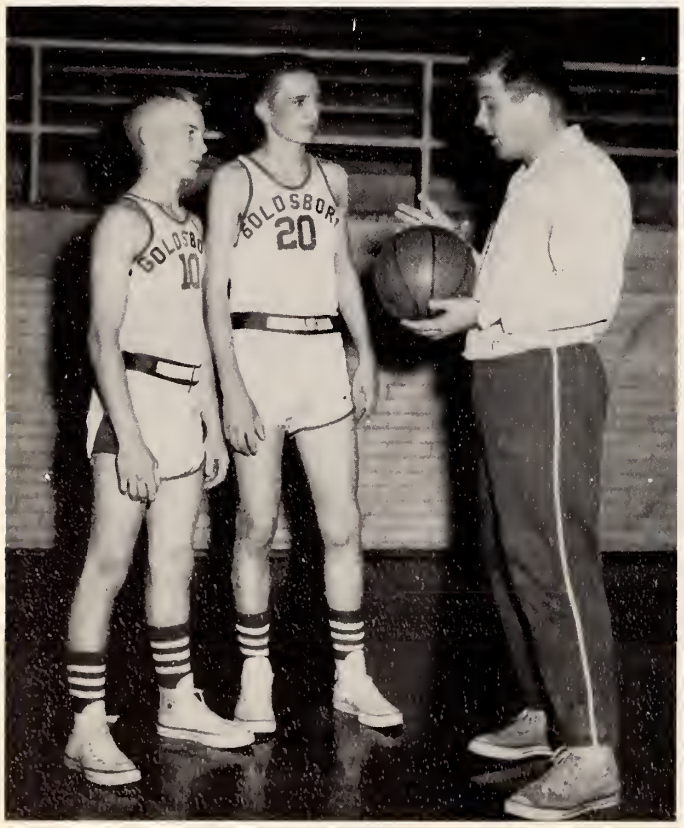

Returning Lettermen

Kenny Benton, Edgar Strickland, Coach Shugart.

1959 Wrestling Team

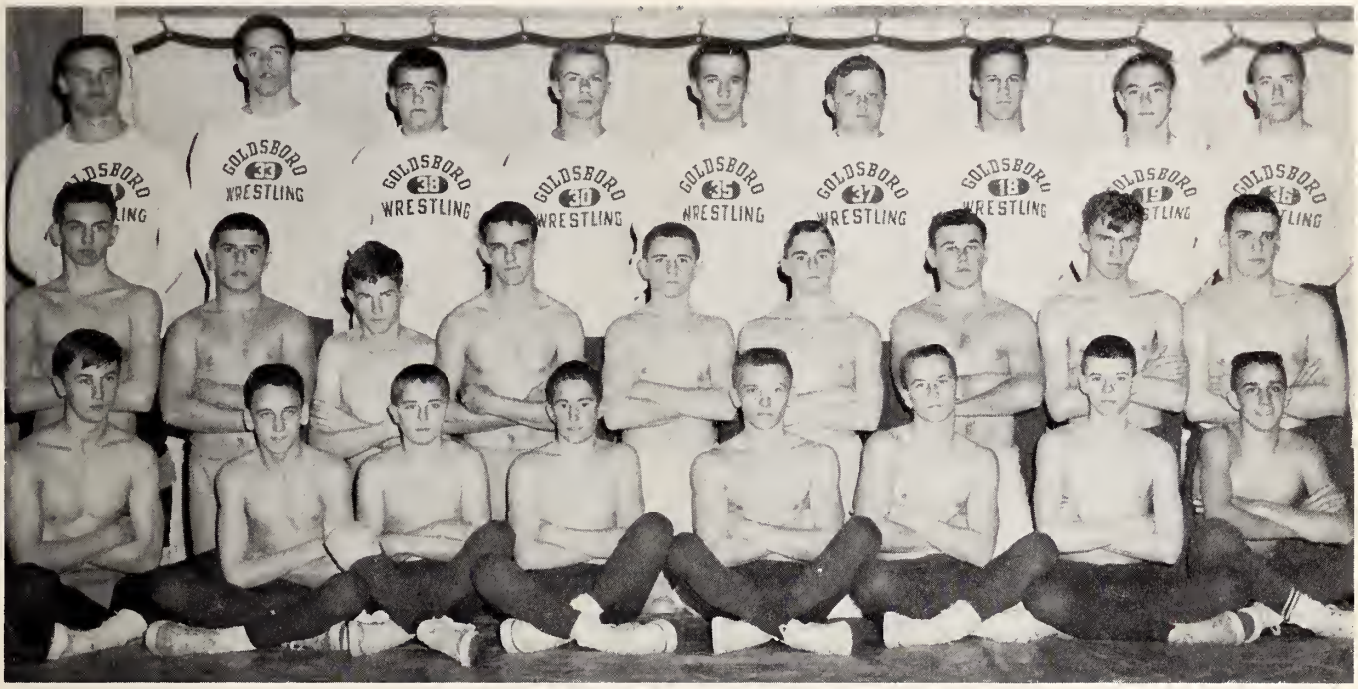

Tri-Captains

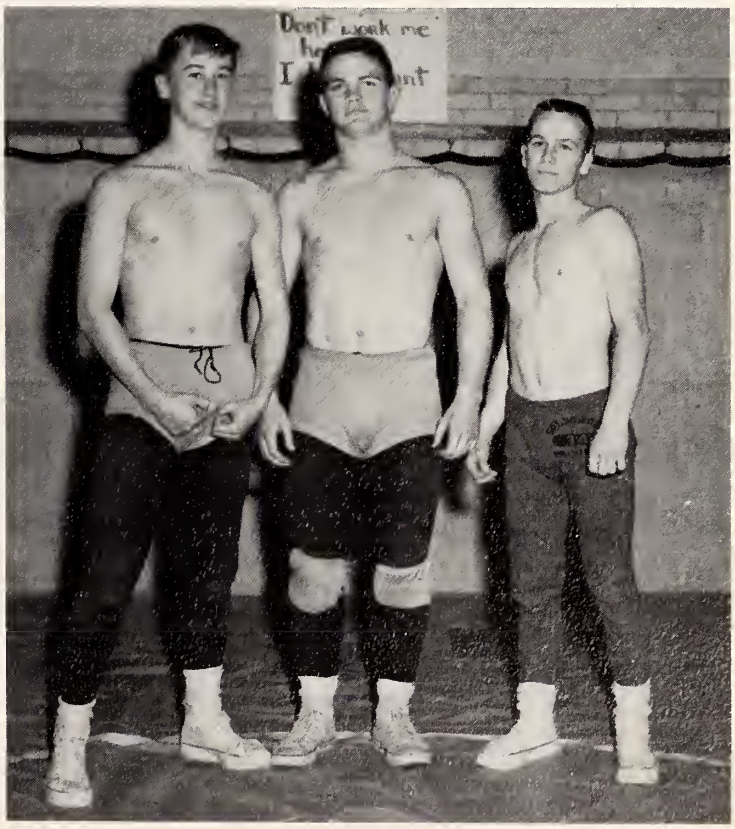

DAVID BRYAN PHIL ELLIS ERVIN HALES

Wrestlers

Wilson Ward—Rex Teaney
THREE-QUARTER NELSON

Clarence Ellison—David Bryan
BACK-OUT

Ervin Hales—Jacky Ward
ARCH-OUT

Cy Campen—Bill McClenny
ANKLE PICK-UP

Gordon McMillian—Roger Wise
ARM-BAR

Larry Jones—Bob Hinson
ARM- AND INSTEP-CHARGE

Bobby Friend—Phil Ellis
FIREMAN'S-CARRY

David Askins—Richard Pelt
SWITCH

Dave Lane—Harvey Edwards
TRIANGLE CHARGE-IN

Stuart Clarke—Danny Barber
REFEREE'S POSITION

Buddy Jordan—Jarvis Pate
CHICKEN-WING

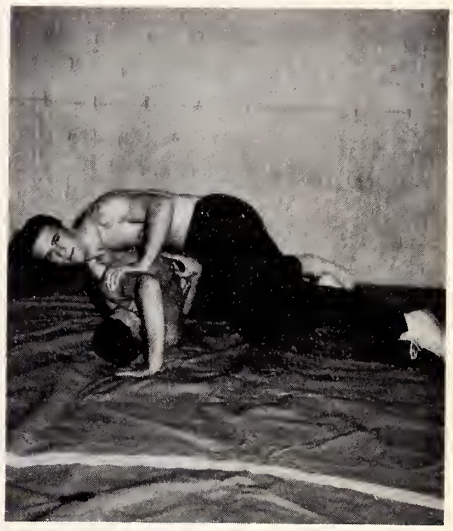

Ed Franks—Ben Strickland
ELBOW-ROLL

Wrestling Tournament

The North Carolina State High School Wrestling Tournament was held here in Goldsboro this year. This was the first such tournament that Goldsboro has acted as host. A large number of schools participated as wrestling continues to become a more popular sport in high school competition. Goldsboro was well represented and had several defending state champions.

The 1959 Tennis Team

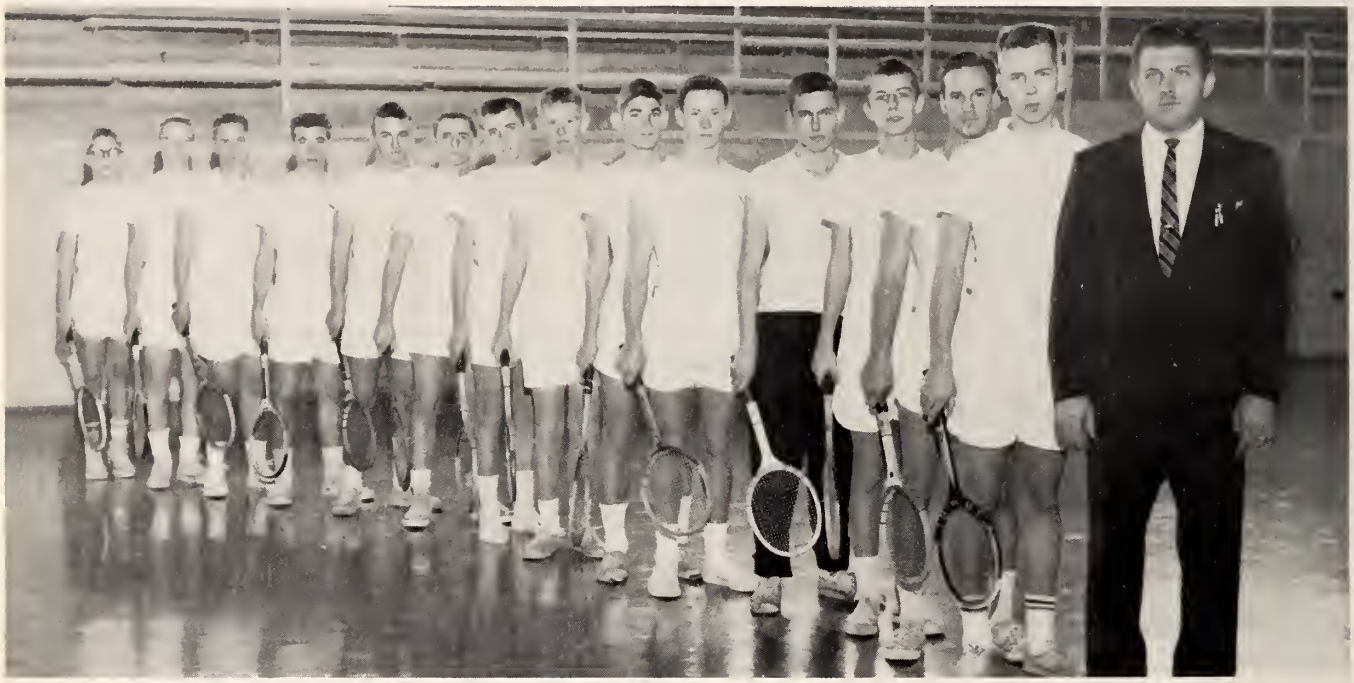

Buddy Jordon, Bobby Lambert, Lindsey Pratt, Frank Smith, Richard Helms, Danny Barber, Bill Crow Pete Mitchell, Allen Weil, Sonny Brown, Ed Howell, Chuck Pate, Clarence Ellison, LeMoore Hairr, Coach Shugart.

Returning Lettermen

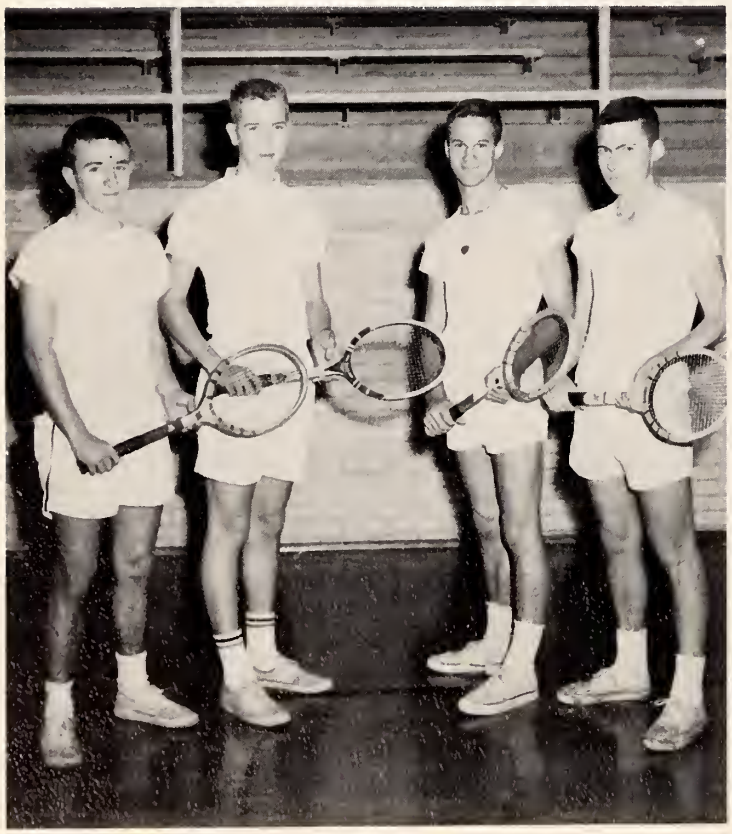

Richard Helms, LeMoore Hairr, Clarence Ellison, Edward Howell.

The 1959 Golf Team

Rudy Jennette, Henry Sherard, Raine Remsburg, Bill Brown, Roger Wise, Bill McClenny.

Returning Letttermen

Rudy Jennette, Raine Remsburg.

1959 Baseball Team

FIRST ROW: Cecil Brogden, Jimmy Adams, David Odom, Donald Brantham, Bobby Ezzell, Bobby Peacock, H. T. Grantham, Kenny Benton. SECOND ROW: Craig Sewell, Bobby Dan Reeves, Donnie Frederick, Larry Ward, Tim O'Keefe, Charles Overton, Jimmy McKeel, Coach Wiggins. THIRD ROW: Howard Triplette Frank Pittard, Gene Howe, Bobby O'Daniel, Jacky Howell, Jerry Turlington, Maxton Radford, Coach Sanderson.

Returning Lettermen

Bobby Peacock, Bobby Dan Reaves, Donnie Frederick, Bobby O'Daniel, Larry Ward, Max Radford, Jimmy McKeel.

1959 Track Team

FIRST ROW: Jerry Hamilton, Z. R. Jones, Grier Lee, Hal Tanner, Bill Friend, Charles Leder, David Lucas, Charles Jones, Vernon Ashe, Coach McRoy. SECOND ROW: John Ray, John Stackhouse, James Forehand, Charles Jarrell, Flud van Giffen, Phil Ellis, Ed Franks, Jimmy Keen, Bill R. Hooks.

Returning Lettermen

Bill Friend, Bill Hooks, Jim Keen, John Ray, Charles Leder, James Forehand.

Home

1958-

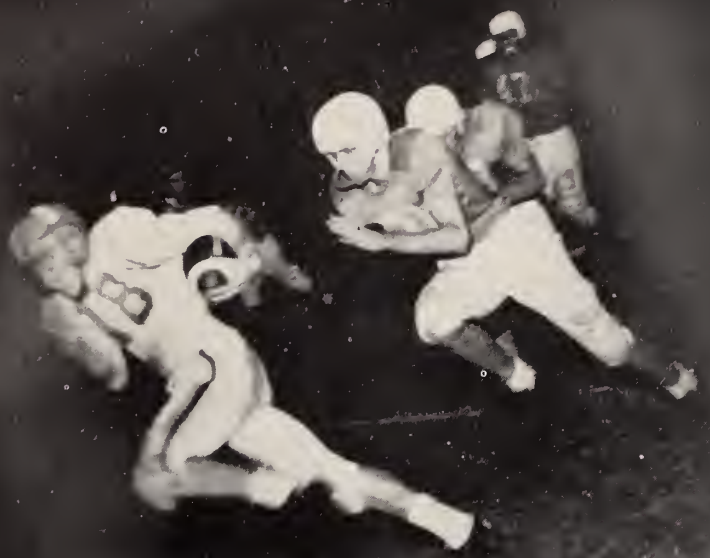

Beat 'em

Winnin

Varsity Club Sweetheart Crowning

Home com

coming

1959

Float

Bonfire

Dance

Three Cheers for GHS

Head
JANET DAWSON

Mascot
DEBBIE WARD

Assistant Head
KITTY REID

Varsity Cheerleaders

EMMY LOU CHALK

LOU BARFIELD

LOTTIE LAMM

SUE FOX

PEGGY MOORE

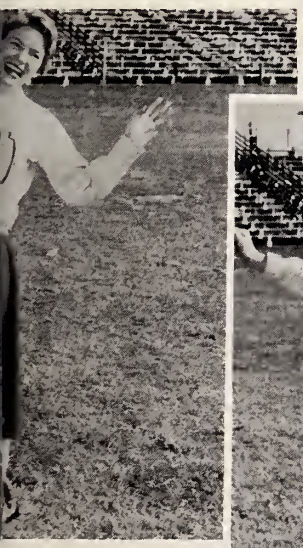

SANDRA FRANKLIN

KAYE MOTLEY

CHARLOTTE FAIRCLOTH

Junior Varsity Cheerleaders

Head
VICKIE O'TUEL

ROSEMARY THOMPSON
ELAINE BARTLETTE
MIGEON HELMS
LYNDA THOMPSON

Assistant Head
NANCY COLLINS

DOTTIE ELLIS
CORRINE PATE
BETTY SUMMERLIN
DONNA DAVIS

Voyad

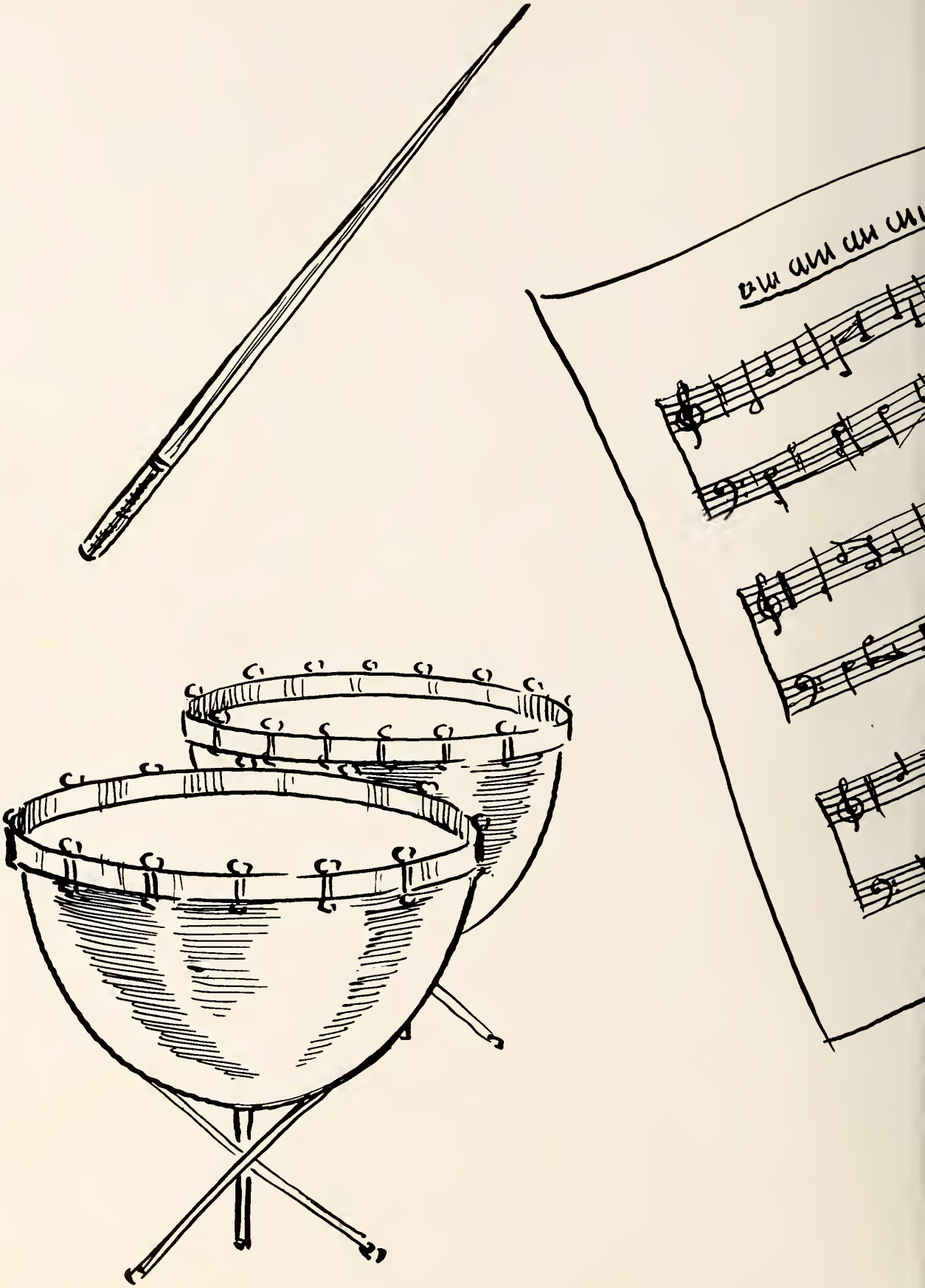

The Mixed Chorus

Cawanua Adcock
Georgia Bain
Mincie Barbour
Ann Beckworth
Linda Bell
Maxine Brantham
Judy Burch
Joyce Caison
Jean Carraway
Joyce Carter
Lois Casey
Barbara J. Caulk
Charles Combs
Emmy Lou Chalk
Margaret Coor
Linda Dale
Julia Elmore

Donnie Frederick
Sue Haggerty
Katherine Hales
Joy Harrington
Janice Haskins
Migeon Helms
Bobby Henson
Christine Hill
Henrietta Hines
Mary S. Holland
Diane Hulse
Charles Jerrell
Kenneth Johnson
Zeh Roy Jones
Sophronia Jordan
Judy Keen
Jeanette Knight

Claire Kornegay
Estelle Lee
Barbara Linden
Donna Mabry
Bernice McCarter
Joe McLawhorn
Sylvia McMillan
Carol J. Moore
Faye Motley
Kaye Motley
Alice R. Nickens
Marie Pate
Bobby Peacock
David Peacock
Mary J. Poole
Edna Potter
Olivia Powell

Mary C. Prestwood
Carolyn Raynor
Ginnie Rivenbark
Danny Shepherd
Barbara Shirley
Bill Shirley
Frank Shair
Carol Stewart
Jack Tilley
Ann Uzzell
Conrad Wessell
Robert Wheeler
Linda Willis
Joyce Willis
Josephine Woodard
Janet Woodley
Clafton Register

OFFICERS

Jack Tilley
Joe McLawhorn
Barbara J. Caulk
Ann Uzzell
Christine Hill
Barbara Shirley
Emmy Lou Chalk

Choral Director
with students

GEORGE TRAUTWEIN

The Mixed Chorus at rehearsal

Men rehearsing the "Mikado"

Pop Quartet

Girls who work with the robes, costumes, and properties.

5th period girls' chorus

A Cappella Choir

Maxine Brantham
Mickey Burroughs
Barbara J. Caulk
Emmy Lou Chalk
Donnie Frederick
Katherine Hales
Joy Harrington
Bobby Henson
Christine Hill
Henrietta Hines

Charles Jerrell
Zeh Roy Jones
Donna Mabry
Bernice McCarter
Joe McLawhorn
Sylvia McMillan
Faye Motley
Kaye Motley
Alice R. Nickens
David Peacock
Mary C. Prestwood

Ginnie Rivenbark
Danny Shepherd
Barbara Shirley
Bill Shirley
Jack Tilley
Ann Uzzell
Fludd Van Giffen
Carolyn Whaley
Larry Ward
Sarah Webb

"Amahl"

Principal characters of "Amahl" as produced by the A Cappella Choir.

Scenes from "Amahl" with cast

Goldsboro High

Danny Barber
Bobby Baum
Linda Boyd
Craig Blackburn
Kenneth Butler
Barbara Capps
Libby Conley
Linda Cottle
Durwood Daniels
Mary Davis
James Debruel

Jim Dugan
Randell Edwards
Joyce Elmore
Glenn Faircloth
Durwood Farmer
Carolyn Ford
Raymond Fullerton
Gerald Grant
Sandra Grantham
Spillman Grice

Marlene Gurley
Betty Hadden
Jack Harris
David Haskins
John Heath
Linda Hill
Johnnie Hood
Barbara Ingram
Joyce Jinnette
Lynda Jones

School Band

Judy Johnson
Craig Langston
Spencer Langston
John Lewis
Theresa Lewis
Cecil Lupton
Pat Mayo
Franklie Medlin
Joseph McIntire
Carolyn McLawhorn
Durwood Mills
Linda Monsees
Carol Moore
Johnnie Pelt
Judy Pollock
John Raines
Barbara Robinson
Dorothy Shepherd
Larry Shreiner
Jimmy Sloan
Robert Stancik
Ben Strickland
John Strickland
Mary Terry
Dewayne Turnage
Raeford Turnage
Dottie Warrick
Mary Virgina Watts
Carol Weil
Rosa Lee Webster
Mike Stroud

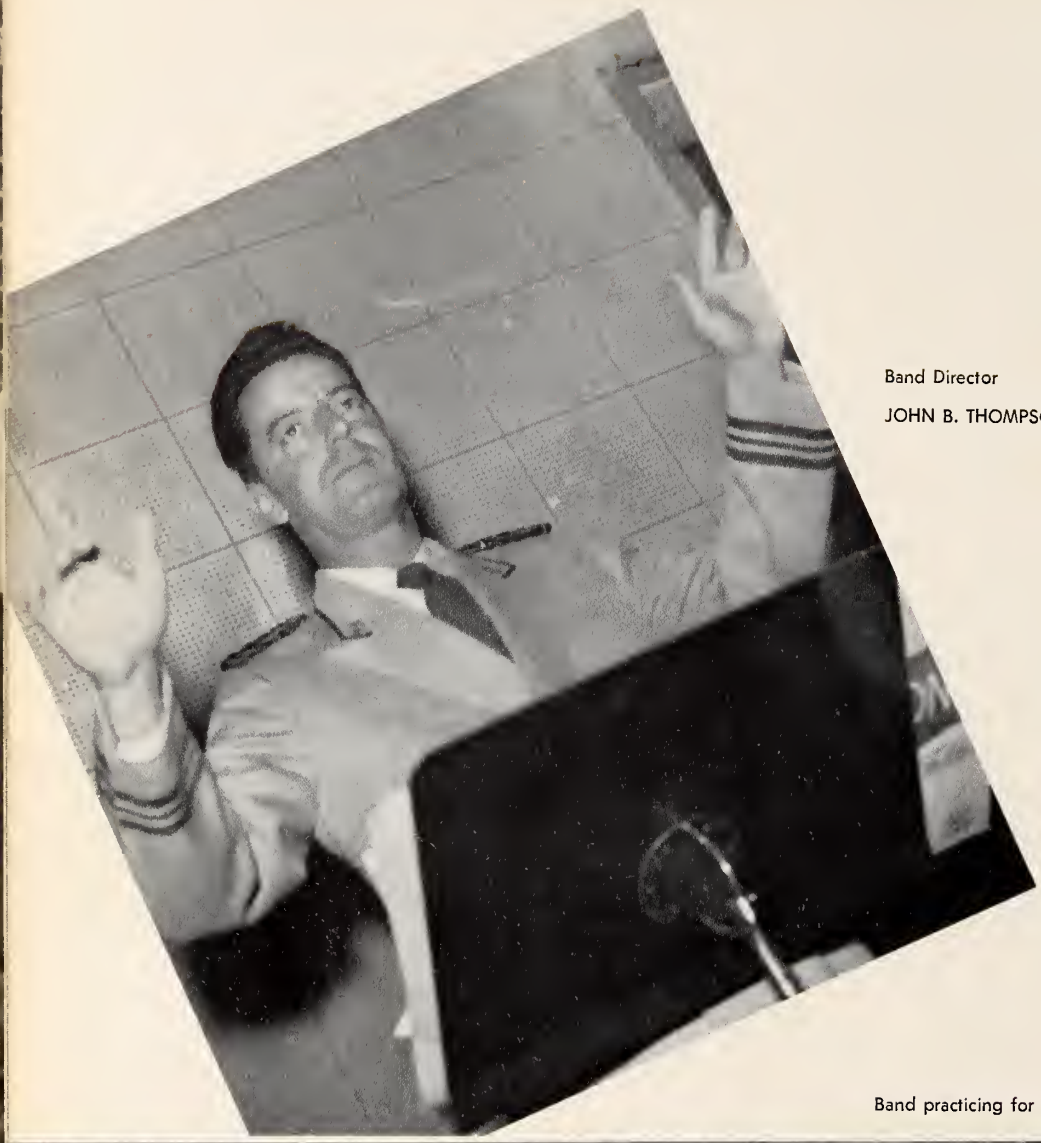

Band Director
JOHN B. THOMPSON

Band practicing for football games.

OFFICERS

BEN STRICKLAND
Capt.

CAROL MOORE
1st Lt.

JUDY POLLUCK
1st Lt.

LINDA MONSEES
2nd Lt.

GERALD GRANT
2nd Lt.

Drum Major

DEWAYNE TURNAGE

FLAG BEARERS

Judy Johnson
Mary Terry

MAJORETTES

Betty Hadden
Head
Pat Mayo
Assistant
Barbara Robinson
Linda Cottle
Linda Boyd
Carolyn McLawhorn
Dottie Warrick
Lynda Jones

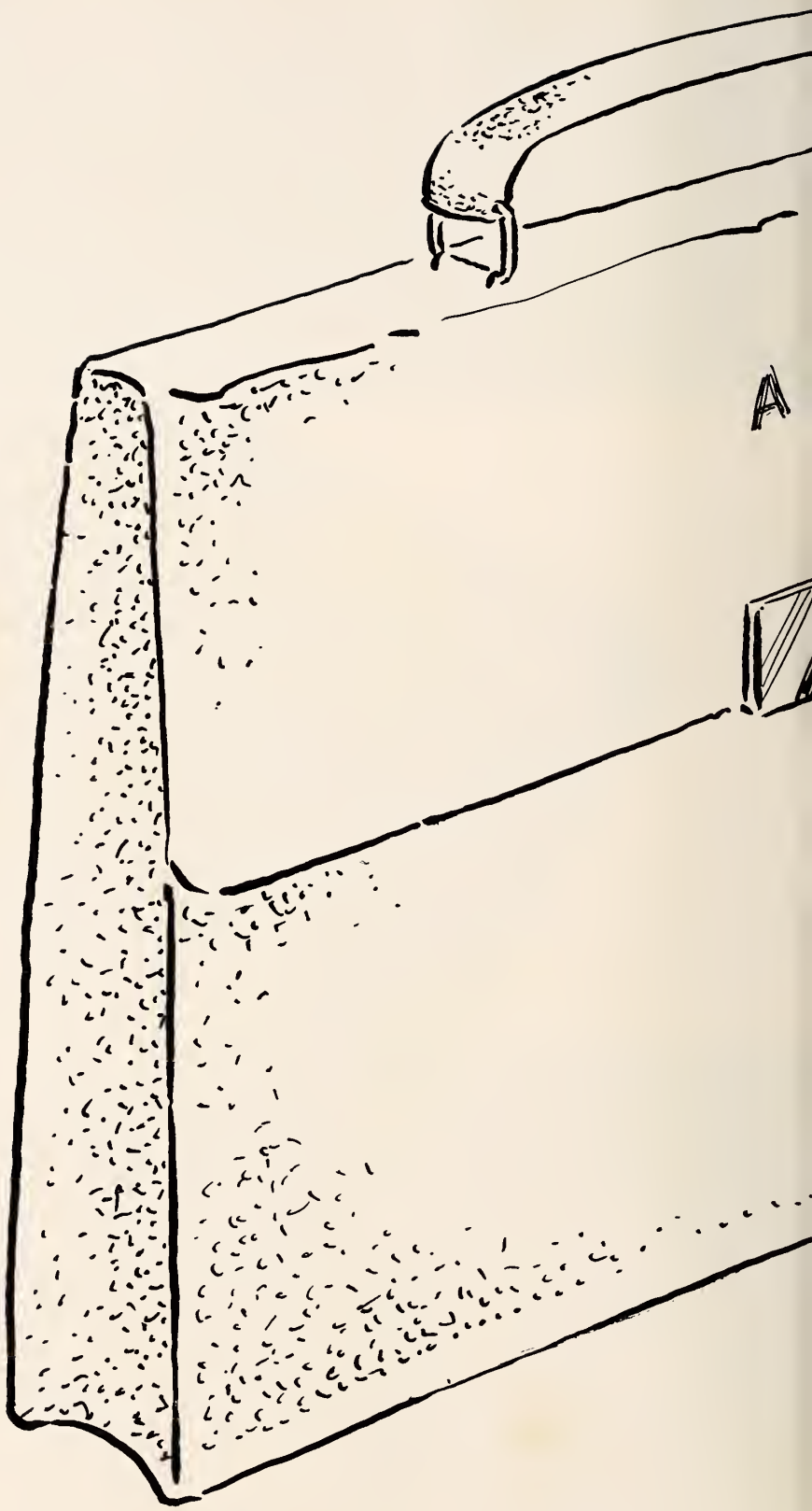
A

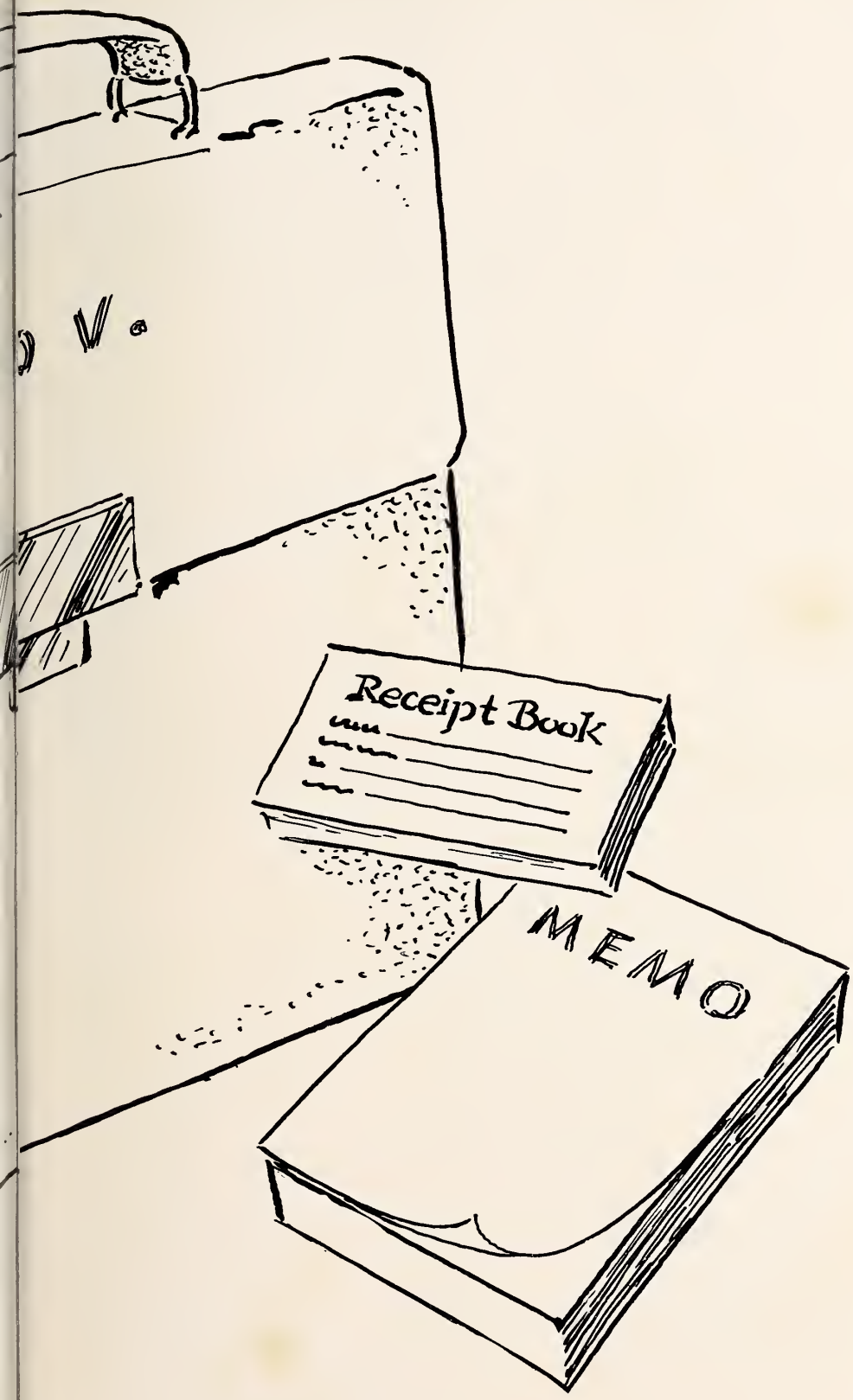
Receipt Book
MEMO

Compliments
of
BORDEN
MANUFACTURING COMPANY

CONEKIN'S

"Start at Your Feet
and Dress Up"

LITTLE RIVER
OIL CO.

RALEIGH HI-WAY

J. C. PENNEY CO.
"Where the Nation
Shops and Saves"
GOLDSBORO NORTH CAROLINA

PARAMOUNT
CLEANERS

227 E. Walnut St.

Compliments of

ROBINSON'S DRUG STORE

GOLDSBORO, NORTH CAROLINA

DEWEY BROTHERS, INC.

Founders

Machinists Mill Supplies

Steel Fabricators Metal Windows

TELEPHONE RE 4-3411

GOLDSBORO NORTH CAROLINA

Congratulations to the
Class of '59
AMERICAN BANK
YOUR LOCAL FRIENDLY BANK

You Are Always Welcome
at
BROWN DRUG CO.
PHONE RE-4-3351

GARRIS JEWELERS

"Your Local Jewelers"
142 N. CENTER ST.

Compliments and Congratulations
From

T. A. LOVING AND COMPANY

LaWANA

DAVID

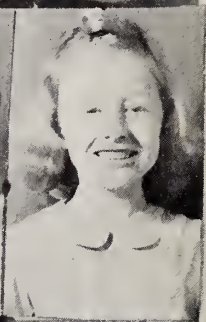

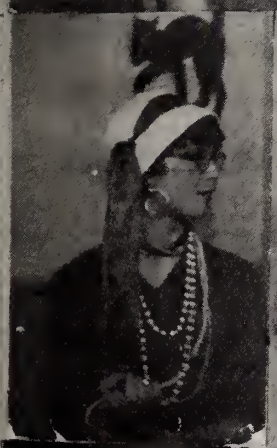

Bailey

"Your
Dependable
Druggist"

ASH STREET PHARMACY
814 E. ASH STREET

CITIZENS SAVINGS
AND
LOAN ASSOCIATION
104 S. Center St.

Compliments of

BORDEN
BRICK AND TILE COMPANY

Success to the graduating class

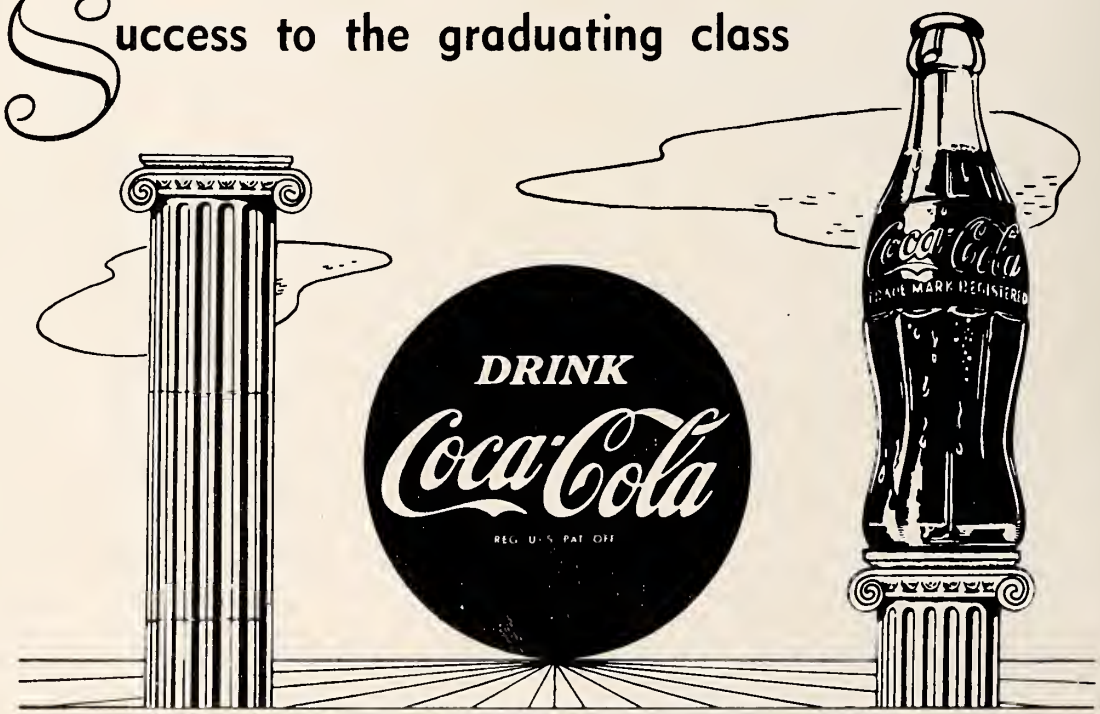

BOTTLED UNDER AUTHORITY OF THE COCA-COLA COMPANY BY
GOLDSBORO COCA-COLA BOTTLING CO.

WGOL

1300 ON
YOUR DIAL

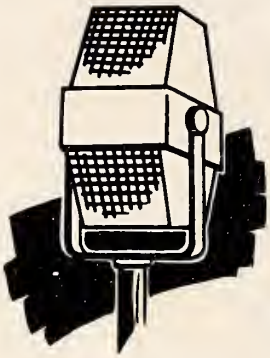

TOWN AND COUNTRY
GAS CO., INC.

L. P. Gas Service
Bulk and Bottled Gas

For Prompt and Courteous Service
Dial RE-4-0815
RED BIRD CAB
DON'T SAY TAXI, SAY RED BIRD

J. P. TAYLOR CO.
INCORPORATED
Leaf Tobacco Dealers
GOLDSBORO NORTH CAROLINA

WAYNE DAIRY

Your
Home-Owned Dairy

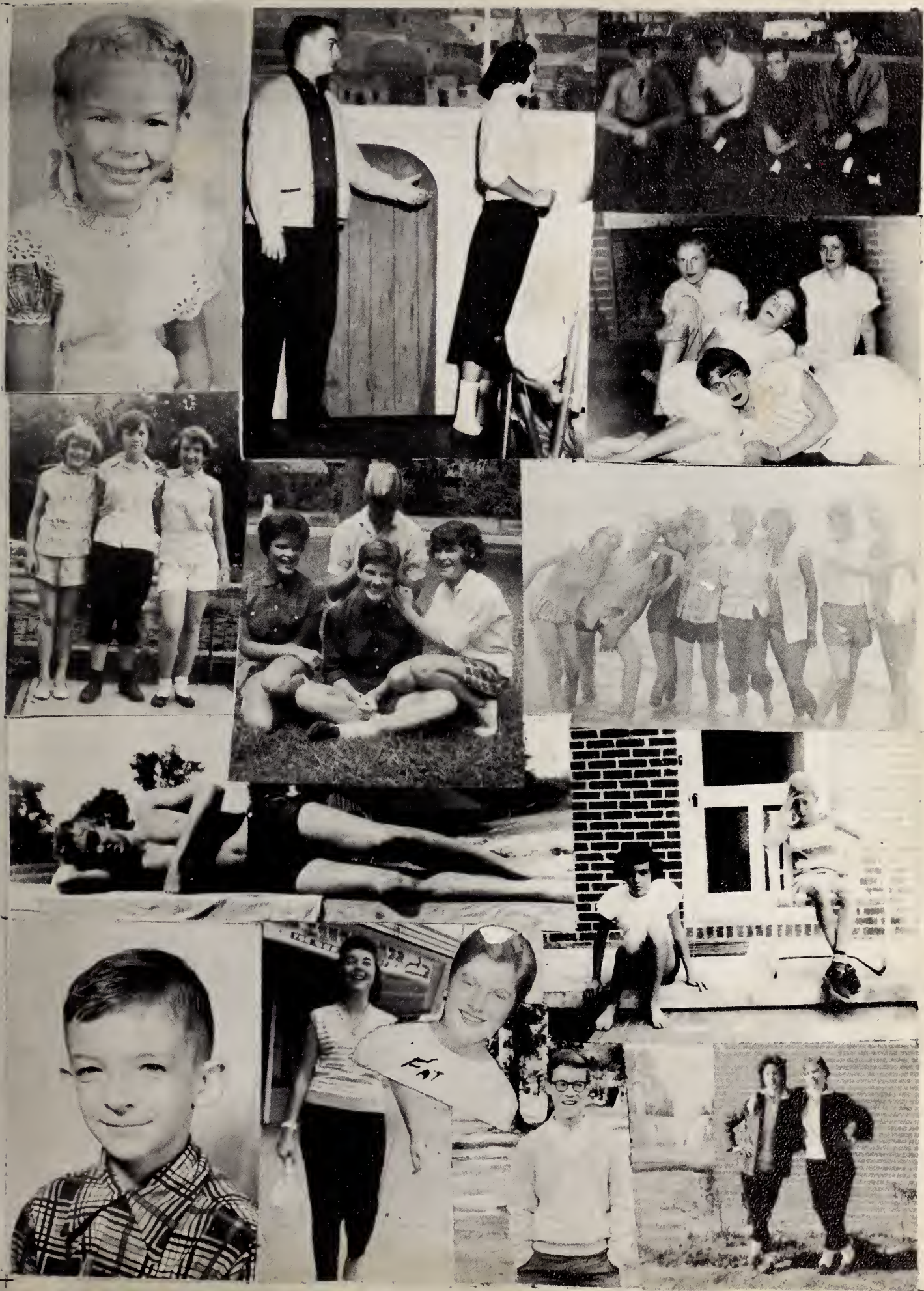
FAT

Compliments
of
MADE-RITE BAKERY
BAKERS OF SUPER ENRICHED
BREAD AND ROLLS

Congratulations and Best Wishes
to the
Class of '59
HUB DEPARTMENT STORE

Visit the
MELODY SHOP
SUNRISE SHOPPING CENTER

VINSON'S
DRUG STORE
Drugs Sundries
Cosmetics

Compliments
of
BEST RADIO AND TV
DIAL RE-5-2521

GOLDSBORO
BUILDING AND LOAN ASSOCIATION

Save for a College Education

Invest in Our Shares

Then Buy Your Home

SUPERWELD
PERKINS MOTOR PARTS, INC.

Distributors

Automotive Parts and Equipment

HIGHWAY 117

GOLDSBORO, N. C.

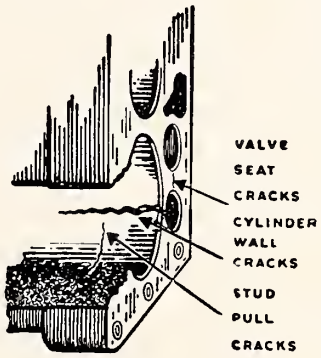

GOLDSBORO
OFFICE SUPPLY CO.

Office Outfitters–Supplies

We Service Everything We Sell

139 N. CENTER STREET GOLDSBORO, N. C.

So one of the stupidest boys
I know. But you can't help
that so I will not hold
that against you. you are
really a fine boy and I hope
to see you one day playing
Proffesonial B. B. Please don't
snow too many girls.
I will never forget you.
Margaret Ann
McArthur

Ball
STUDIO

Portraits–Weddings–Children
Commercial Photography

135½ S. CENTER STREET GOLDSBORO, N. C.

Donations From . . .

AYCOCK OIL COMPANY

BEST AND WEST MEN'S STORE

BELK-TYLER

CITIZENS BUILDING AND LOAN

COZART PACKING COMPANY

DILLION SUPPLY COMPANY

DEWEY BROTHERS

BEN ELLIS

EDWARDS YOUNG MEN'S SHOP

ERNEST GLASS COMPANY

EASON'S TV AND APPLIANCE

EDMUNDSON WHOLESALE COMPANY

FLAKES TIRE SERVICE

GIDDENS JEWELRY STORE

GOLDSBORO BEAUTY SHOP

GOLDSBORO INSURANCE & REALTY

THE HAT SHOPPE

KELLY'S BEAUTY SHOP

KERR DRUGS

LEDER BROTHERS

E. B. LEE INSURANCE

MICKEY'S PASTRY SHOP

MUSIC AND SPORTS INCORPORATED

PARROTS SHOE STORE

MELODY SHOP

NEIL JOSEPH'S

NELSON PHOTO SHOP

RICHARDS JEWELRY

ROGER'S JEWELRY

SEARS ROEBUCK AND CO.

SUNRISE BEAUTY SHOP

SHOPPING CENTER GROCERY

TOLAR OPTIONS

THOMAS OFFICE SUPPLY

THOMPSON'S HARMONY HALL

JOHN W. THOMPSON INSURANCE

VINSON BEAUTY SHOP

WOOTEN OIL COMPANY

T. L. YELVERTON, CONTRACTOR

WAYCO, INCORPORATED

W G B R

QUALITY PLUMBING & HEATING COMPANY

DR. THOMAS MORRIS

Bobby Dan,
We have really had fun in "Bayers" class, haven't we? You are a very fine person, and I wish you the best luck in life. You really deserve it.
"Jig"

Bobby Dan,
We have been loads of fun in English class and Sociology.
You have all the characteristics of truely fine person. All you need is a little more confidence in yourself and I'm quite sure that will come in time.
I hope your life will be a happy one, for you sincerely deserve it.
Sandra Davis

Bobby Dan,
Bobby, it has really been fun being in school and playing basketball with you. You are about the nicest guy I know and really a great sport. Your friendship means a great deal to me and I hope we remain friends always.
Be good and I hope life is good to you, you deserve it.
See you,
Glenn

Bobby Dan
Ithen lots of fun being in your classes. Lots of luck!
Frank Pittard

"Bobby,
You are the greatest guy in the whole world and I have enjoyed knowing you a long time. I wish you the best of luck and hope that you find the right girl."
Your Pal:
Gabbie

Bobby Dan,
It has been a lot of fun these last three years in high school - being in your classes and playing basketball with you. I hope that troubles with your classes and luck to you in the future.
Remember that I have been together and some day we may be together and I hope that we have been together and some day we may be together. Bobby I have two sons I have been man and I wish I were your brother for we are more than friends. We are like brothers. It is hard to be good in this world but I believe (Mrs. Bobby) Jimmy Allen
MFK

Logger Head,

Have you seen the latest issue of "Time." I have really enjoyed this year, Logger Head. It has been a real pleasure being with you on the athletic field and many other places. We surely had fun on the train going and coming from New York, didn't we? You are a very fine athlete and one of my best friends. Best of luck to a fine pitcher.

Your Buddy,
Larry (Logger Head)

Bobby Dan,

I have enjoyed tremendously being the the many classes with you since we have been in high school. You are one of the best friends I've ever had and one of the best high school pitchers I've ever seen. You'll get right before long and the rest of those teams will wish they had stayed home. I know you will make good in whatever you strive to do.

Good luck
Gordon McMillan
(your friend)

Bobby Dan,

I have always enjoyed being in yours classes. I couldn't begin to tell you the fine times that I have had on the athletic field with you. Bobby you are one of the nicest boys I know. You are the type boy that I would like my boy to be. Best of luck always, and may God bless you!

Marion Radford

Cuds,

I can't begin to tell you what a marvelous time we have had since we have been knowing each other. That is a very long time as you know. All the times on the athletic fields we have done a lot of cutting up, but we managed to stay on the teams. Now don't worry about the past just look at the future. God bless you in everything you undertake.

Bobby Peavey
(Your Pal)

Bobby Dan we
have had a lot of
good times together and
I hope we can have some
more. I hope someday we will
be smart enough to work together.
I know we are that smart now. Ben
I wish you luck in everthing you try
I hope you get to play ball with the Yankees
someday. I have great confidence in you.

Your friend always
Frank Pearsall

Bobby Dan,
I have enjoyed being in
your English class, even
though it is a struggle.
Much luck and success
in the future.
Katherine Thompson

Bobby Dan,

I sincerely think that you are one of the finest persons I have ever been fortunate enough to know and have as a friend. You have my greatest admiration and above all my respect. I feel sure that you will succeed in whatever you undertake in the future. I only wish you would have a little more confidence in yourself, because if anyone should, it is you. I want say that I hope you will never forget me, because I don't like to think of the end of school as ending our friendship.

Sandra Franklin

Bobby Dan,

You really embarrassed me by putting that my arrival. However, I'm glad you think so. Good luck to you always and I hope you get the best because you deserve it. You really are a fine person with a terrific personality and I "ain't shooting no bull."

Sally Lu Harris

TAYLOR PUBLISHING COMPANY
"The World's Best Yearbooks Are Taylor-made"
YEARBOOKS

58-59
58-59